

2014 Fall Newsletter



Welcome



Welcome to the special edition of the Fall Foundation newsletter

I'm proud to celebrate the 30th anniversary of the Foundation with each of you. Through your generosity over the years, we've been able to fund many new services and technologies for our patients and the community we serve. This issue features a retrospective of the work we've done together. We've compiled a timeline of major events you have made possible on pages xx-xx.

Through our first Service to Humanity Gala, An Evening of Elegance, in 1985 through our latest Gala, The Many Facets of Philanthropy, we have celebrated community and physician honorees, and raised more than \$30,000,000. See a few photos from the 2014 stunning event of the season on page XX.

We've had the privilege to work with many people as board members and have awarded 30 Trustee of Year Awards.

Long time donors such as Norma Larson, (29 years), Louis Hill (21 years), Dan Mott (18 years), David Herr (15 years) and Jack Ritt (13 years) share their reasons why giving to the United Hospital Foundation is important to them on page xx.

Look for updates to our newest capital campaign The Mother Baby Center at United and Children's-St. Paul, on page xx.

Through my 30 years of service to United Hospital Foundation, I have always believed that "we help make it better." We have proven that a true partnership between the community and hospital guarantees the best possible care for people in this community.

Thank you for everything you have done for United Hospital in the past. Your support guarantees that the excellent care this community has known for the past 157 years will continue for you, your children and generations to follow.

Your support is greatly appreciated.



Duke Adamski, President
United Hospital
Foundation

Highlights

United Hospital Foundation Community Impact

Thank you for making it possible for the United Hospital Foundation to support our community. Highlights include:

Changing Our Community

Lipschultz Guest Rooms

United's Guest Services, in partnership with the Holiday Inn, Downtown St. Paul, offers discounted rooms for families to stay when a loved one is hospitalized. The Lipschultz Guest Rooms Endowment Fund also helps subsidize guests who can't afford to pay for the service.

Just over the last two years, more than 550 guests have utilized this service.

Milton M. Hurwitz ExerCare

Fitness Center provides medically safe, effective exercise and education programs to patients, their families and the community.

Originally opened in 1987, when moved to the current facility in 2002 membership increase 60%. Current membership: 2,762 and approximate number of workouts: 430,000

Any new pieces of equipment are donated by Fitness Center members (who also donate to the Foundation)

Peter J. King Family Health Center

United Family Medicine has changed locations and affiliations over the past 70 years without changing their mission to promote access to comprehensive, patient-centered primary health care among low income and medically underserved St. Paul

residents, embracing all races, cultures, ethnicities and income levels.

In 2009, moved to a new state-of-the-art facility at Randolph Avenue and West 7th Street. The new facility, The Peter J. King Family Health Center, allowed for expanded services, an excellent work environment for staff to better meet the health-care demands of a growing community and contribute to the vitality of a core area of St. Paul.

UFM serves more than 12,000 patients, and more than 43,000 annual visits, and those numbers are expected.

The Metropolitan Airports

Commission, through donations from the Foundation, installed automatic external defibrillators throughout the Minneapolis-St. Paul International Airport.

The Foundation's 2003 contribution outfitted the huge airport complex (serving 33 million passengers a year) with 70 of these lifesaving devices.

St. Paul Fire paramedics receive LUCAS mechanical CPR device donation.

Thanks to a large grant of \$97,000 from the United Hospital Foundation, paramedics are able to acquire state-of-the-art CPR devices.

Your contributions make a difference!

30 years of capital campaigns

Through the generosity of each and every one of you, the Foundation has been able to raise funds to support the capital campaigns.

Capital Efforts		Projected cost	United Hospital Foundation goal	Actual raised
1997	Nasseff Heart Center	\$26M	\$12M	\$16M
1998				
1999	East Ramp/Milton M. Hurwitz ExerCare	\$8M	\$8M	\$8M
2000				
2001	Nasseff Neuroscience Center/ Specialty Center	\$21M	\$10M	\$20M
2002				
2003				
2004				
2005	Peter J. King Family Health Center	\$25M	\$12.5M	\$15M
2006				
2007	Peter J. King Emergency Care Center	\$25M	\$12.5M	\$13M
2008				
2009	Surgical Center Campaign	\$25M	\$18.5M	\$19.5M
2010				
2011				
2012	Birth Center Campaign	\$26M	\$8M	
2013				
2014				
2015				
2016				



Major Gifts that shaped United Hospital include:

Bentson Family Foundation Neuro ICU, 2013

Nasseff Neuroscience Center (Significant contributions from John Nasseff and Larry Bentson), 2004

Nasseff Heart Center (Significant contributions from John Nasseff and Larry Bentson), 2001

Nasseff Spine Institute

Nasseff Medical Center

Jesse E. Edwards registry of Cardiovascular disease (Significant contributions from Larry Bentson) Established in 1960, at Miller Hospital and continues to this day through the Endowment fund.

Bentson Family Conference Room (Larry Bentson)

Lipschultz Family -- 3 generations of giving

Lipschultz Family Gift Shop

Don Reiox Family Center for cardiac rehabilitation, named for a family friend of longtime hospital support and Foundation Secretary and former nursing educator Ann Shiely.

Milton M. Hurwitz ExerCare Center (donation by John Nasseff)

Elaine S. Larson Surgical Center

Technical gifts:

Stealth System, date

Specialized equipment and services at the Nasseff Heart Center, date

Suros-ATEC Pearl™ Breast Biopsy System, date

Intra-operative MRI suites, date

Two da Vinci S® HD™ Robotic Surgical Systems, date

Educational heart kiosk for patients and families, date

Magnetic Source Imaging (MSI), date

3.0 Tesla MRI, date

Intraoperative Magnetic Resonance Imaging (iMRI) , date

Bi-plane, date

Electrophysiology System, date

R2 Digital NOW DMAX Archiving System, date

Cold Cap for Cancer Care, date

Tom Tech Echo Analysis Software used in the United Heart and Vascular laboratory, date

CyberKnife, 2014

Your donations have ensured United Hospital continues to be a leading resource for current technology and medical practices.



Campaign Update:

*The Mother Baby Center
at United and Childrens-St. Paul*

United Hospital Foundation is raising funds to help cover the expected cost of the building/renovation, equipment and furnishing. The Mother Baby Center at United and Children's-St. Paul will be the vital resource the community deserves. Family will be able to say without reservation,

*"There is no better place but United
to have a baby."*

“These are different times, and it’s critical that we make the Birth Center family-friendly for the diverse population we serve.”

Joan Thompson, United Hospital Foundation Board member



For more than 30 years, thousands of families have chosen the Birth Center of United Hospital. They have trusted the Birth Center because of the expertise of its staff and its comprehensive care for mothers and infants. Whether births were uncomplicated or high-risk, families have received the highest level of care.

Now the Birth Center is at a crossroads. Built in 1979, its facilities look dated. Rooms where patients receive care are crowded, from labor and delivery rooms to the post-partum rooms where women and families welcome their babies and spend time together.

United Hospital Foundation is leading a fundraising campaign to build a Birth Center that will be the vital resource our community needs.

One of the busiest birth centers in Minnesota, the Birth Center has a sterling reputation for excellent medical care. As the only regional referral center

in the East Metro, the Birth Center provides a unique service to the St. Paul area: It serves women expecting routine births and is fully prepared for any complication that mothers and infants may experience, including antepartum, perinatology, NICU and high-risk pregnancy care. In fact, approximately 17 percent of patients choose United because of a diagnosed pregnancy complication or because an infant was born prematurely.

The Mother Baby Center is a partnership between United Hospital and Children’s Hospitals and Clinics of Minnesota.

For more information or to make a donation, contact United Hospital Foundation, 651-241-8022 or allinahealth.org/unitedhospitalfoundation.

Our future is in your hands

30th Anniversary

2014
Service to Humanity
Gala

September 27, 2014





The 2014 Service to Humanity Gala

The many facets of philanthropy set the stage for this sparkling, elegant evening for more than 1,500 Gala guests. The Gala Lounge greeted guests as they ascended the escalator to the mezzanine where the silent auction items awaited. The extremely popular “Cash Grab” and “Heads and Tails” games were crowd favorites. The Sevilles serenaded guests as they took their first look at what can only be described as a setting fit for the royalty who attended the 2014 Service to Humanity Gala.

Hosted by co-chairs Tom and Dawn Walrath, the evening this year’s 30th Annual Gala raised more than \$1.5 million dollars for The Mother Baby Center at United and Children’s -St. Paul capital campaign.

An important part of the evening is the presentation of two Service to Humanity Awards. United Hospital Foundation presents the awards annually to recognize the honorees for selfless dedication and leadership in improving the health and welfare of people in St. Paul and surrounding communities. Community Award honoree, Moe Sharifkhani, was

honored for his generous, longtime supporter and advocate of his community hospital, United, through the United Hospital Foundation. physician honoree, recognize for Patricia Penovich, MD, Director of Neurology and Epilepsy at United Hospital, a steering committee member and the Bentson Chair at the John Nasseff Neuroscience Institute was recognized for her extensive service to epileptic women of child bearing age.

The United Hospital Foundation extends thanks to all of the Gala sponsors (please see entire listing on page XXX), volunteers and generous community members who attended to show their support for United Hospital.

A special thank you to John Nasseff and Helene Houle, Gala Chairs Tom and Dawn Walrath, and the entire Gala committee. Without support from these dedicated and tireless individuals, the Gala would not have been as successful, and the Foundation is grateful for their continued support.

Photo credit: XXX

Be part of one of the greatest giving events of the year. Don't miss the 2015 Service to Humanity Gala on September 27, 2015.



“Raising funds to keep United Hospital on top is one way I can give back to my community.”

Moe Sharifkhani



“xxxx xxxxxx xx xxx
xxxxxxx xxxxx xxx xxx
xxxxxxxx xxxxxxxx”

Patricia Penovich, MD



Can o
musta
winne



2014 Sponsors

PREMIER SPONSORS LEVEL I

Darren and Joan Lawson
William and Ruth Lawson
King Family Foundation/
King Capital Corporation
McGough Companies
John Nasseff and Helene Houle

PREMIER SPONSORS LEVEL II

Summit Orthopedics

PREMIER SPONSORS LEVEL III

Associated Anesthesiologists, P.A.
Carol Bierbrauer
Chandler and Brown, Ltd.
Felhaber Larson
Mickey Goff and Lisa Boysen
HDR, Inc.
Heroic
Todd M. Hess, MD, and
Lee Tricker-Hess
Marc and Judy Isaacs
Katherine B. Andersen Fund and
The Saint Paul Foundation
Linen Effects
MHC Culinary Group
Minnesota Gastroenterology
Nasseff Mechanical Contractors
NEI Electric
Patricia Penovich, MD, and
Gerald Moriarty, MD
Jack and Mary Ritt, North Star
Bank, Ritt Family Foundation
Moe and Nazy Sharifkhani
St. Paul Radiology, PA
Thomson Reuters
United Hospital

DINNER SPONSORS

AMN Healthcare Nursefinders
Children's Hospitals and
Clinics MN
Michael and Merry DeCourcy
The Elena Melius Foundation
Emergency Care Consultants
Goodin Company
Hospital Pathology Associates
John and Ruth Huss
Medsource International
Minnesota Epilepsy Group, P.A.
MN Neurovascular & Skull Base
Surgery, Drs. Leslie and
Eric Nussbaum
Minnesota Oncology
Minnesota Wire
Art and Sue Nasseff
Fane and Corie Opperman
Prom Catering
Sears Imported Autos, Inc.
SODEXO
United Neurocritical Care
Service, Drs. Shaik, Qureshi,
and Reshi
United Heart & Vascular Clinic
United Stroke Service,
Dr. Sandra Hanson
US Foods

AWARD SPONSORS

Allina Health-Neuro/Spine
Clinical Service Lines
Allina Health Emergency
Medical Services
Briggs and Morgan
Dr. Victor and Brenda Corbett
Ecolab, Inc.
Greenhaven Printing

Intereum/HermanMiller
Healthcare
Mairs and Power, Inc.
Morrissey Hospitality Companies
Opulent Vodka
St. Paul Infectious Disease
Associates, Ltd.

TABLE SPONSORS

Allina Clinics
Allina Health Clinics-OB-GYN's
Allina Mental Health
Apple Valley Medical Clinic
Bassford Remele
CMA, Communications
Mid America (Ideacom)
Toni DeRosier
District Energy- St. Paul
David Feinberg and Gerry
and Susan Hughes
Fredrikson & Byron, PA
Louis and Kathrine Hill
Bruce and Mary Kay Lick
John Nasseff Neuroscience
Institute
John Nasseff
NXC Imaging
Neuroscience Specialty Clinic
Peter J. King Family Health
Center Care, United
Family Medicine
Roseville Visitors Center
Dr. Richard and Barbara Shank
St. Agnes School
SPRC, SPCVA, MN WILD
Connelly Thomas
Dr. Chuck Terzian
Verizon
Western Bank



2014 Contributors to Our Auction

Aafusion Salon Spa	Mickey Goff and Lisa Boysen	Minnesota Landscape	Sawdust Factory
Abdallah Candies	Grand Casino Mille Lacs	Arboretum	Linda and John Schroeffer
Duke Adamski	and Hinckley	Minnesota Timberwolves	Schwab, Vollhaber, Lubratt, Inc
Advanced Dermatology Care	Scott Gravsnick	FastBreak Foundation	Scruples, Inc.
al Vento Restaurant	Guthrie Theater	Minnesota Wild Hockey Club	Sea Glass Fine Art
Judy Anderson	Pat and Al Hanzal	Minnesota Zoo	John and Judy Seibel
Anonymous	Mary Hayes	Miroslavich Photography	Moe and Nazy Sharifkhani
Anoush and Elli Ansari	David and Mary Kay Herr	Mystic Lake Casino Hotel	Skin Rejuvenation Clinic, P.A.
Arthur Murray Dance Studios	Hillcrest Golf Club	Nasseff Mechanical Contractors	Sky Zone Indoor Trampoline Park
Ed and Neoma Bather	Hilton Minneapolis Downtown	John Nasseff and Helene Houle	St. Paul Chamber Orchestra
Bibelot	History Theatre	NEI Electric	St. Paul RiverCentre
Bloomington Theatre and	Hotel 340	New Richmond Golf Club	St. Paul Saints
Art Center	Hubbard Broadcasting	Ed and Mary Ann Newman	Stout's Island Lodge
Jim and Brenda Bois	Foundation	Northwest Opiticians	Stuart Loughridge
Diane Bonney	Hubbard Broadcasting, Inc.	Oheka Castle	Summit Brewing Company
Brasserie Zentral	Susan and Gerry Hughes	Old Log Theater	Sweatshop Health Club
Dan Brobjorg	Ike's Food and Cocktail	Ordway Center for the	Kris Taylor
Bunker Beach Water Park	Illusion Theater	Performing Arts	Cheryl Tietz
Buerkle Hyundai	Indian Hills Golf Club	Padelford Packet Boat Company	The ComedySportz Improv
David Byrd	Inver Grove Ford	Connie Paquette	Theater
Cafe Latté	Inver Wood Golf Course	Pandora Store at Mall	The Joint
Camp Bar	Jellycat, Inc.	of America	The Jungle Theater
Candyland, Inc.	Joe's Sporting Goods	Park Square Theatre	The Rose Ensemble
Capital Genealogy	Kirk Portrait Designs	Patrick McGovern's Pub	The Saint Paul Hotel
Cerritos Beach Resorts, LLC	Matt Koehnen	& Restaurant	The Schubert Club, Inc.
Chanhassen Dinner Theatres	Kowalski's Markets, Inc.	Ken and Dianne Paulus	The Wilds Golf Club
Circus Juventas	Lakeshore Players Theatre	Peju Province Winery	Three Rivers Park District
Butch and Kathy Ciresi	Norma Larson	Penumbra Theatre Company	Gerry Trainor
Julie Cohen	Lettuce Entertain You	Personal Property Solutions	Treasure Island
Como Park Zoo and	Enterprises, Inc.	Pool and Yacht Club	Jean Tuohy
Conservatory	Robert and Karen Linc	Premier Fitness	Twin City Attorneys, PA
Cossetta's Italian Market	Lulu Food Mart & Deli	Prestwick Golf Club	Jeff and Nathalie Ulrich
& Pizzeria	Lunderby Photography	Purple Hawk Country Club	University Club
Dale Studios, Inc.	Martin Patrick 3 &	Red Balloon Book Shop	Uptown Dermatology
Cathy Deiman	I.D. Inside Design	Rick Bronson's House of Comedy	Ruth Vohs
Downtowner Car Wash	Renee Massey	Rocco Altobelli Companies	W.A. Frost & Company
Downtowner Woodfire Grill	Joe Mauer	Roseville Cedarholm Golf Course	Wabasha Street Caves
Ecolab, Inc.	Meritage	Roseville Visitors Association	Waddell Interiors
Enervation, Inc.	Shelly Merkling	Saint Patrick's Guild	Tom and Dawn Walrath
Rob and Amy Etten	MHC Culinary Group	Saint Paul Athletic Club	Walt Disney World
ExerCare Fitness Center	Michaud Cooley Erickson	Saint Paul Police Department	Julie Wearn
Ezulwini Game Lodges	Mill City Museum	Sakura Restaurant & Bar	Woodbury Dog Spa
Gertens	Minneapolis Marriott City Center	Salon Ultimo	Kara and Greg Youngquist



30 years of community service

The History of United and United Hospital Foundation



An average of 15 private nurses work daily.

1900s



Miller Hospital and its School of Nurses open.

St. Luke's hires its first pathologist.

1920s

St. Luke's Training School for Nurses graduates 62 nurses.

A large x-ray machine (\$1,600) is installed and a technician is hired to operate it at St. Luke's.

The stock market crash impacts all plans for capital improvements.



The average length of stay is 25 days.



Each year the Foundation works with donors to raise and invest funds that help United Hospital:

- Maintain health care excellence by bridging the financial gap between the increasing cost of providing services and the shrinking level of reimbursement from insurance;
- Purchase new equipment and make other non-reimbursable capital investments that allow United Hospital to provide patients with the latest and most technologically advanced care;
- Provide access to superb health care for a culturally and economically diverse community;
- Form partnerships with other organizations to support community-wide health

1930s

Miller Hospital builds a 3-story wing to house a million volt x-ray machine for radiation therapy.



1940s



St. Luke's expands its services to include 16 beds for patients with mental illness.

The Depression hits hospitals hard resulting in wage reductions, forced vacations, section closures and closure of nurses' training schools.

During its 44 years, St. Luke's Training School for Nurses trained 593 women.

St. Lukes adds a full-time anesthesiologist to the medical staff.



Nursing staff dwindles as World War II enlists doctors and nurses and 300 volunteers organize to fill the gap. Miller turns away 155 patients due to staff shortage.



Major expansion of St. Luke's includes operating rooms, delivery rooms and laboratory.

1950s

Average length of stay is 7.86 days.

Miller hospital expands to 425 beds.

St. Lukes acquires electronic cardioscope heart surgery aid.

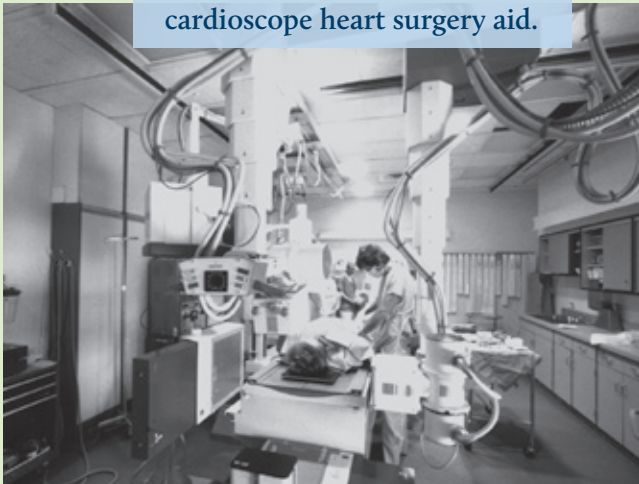

World renowned pathologist Dr. Jesse Edwards brings his heart registry to St. Luke's.

1960s

Heart surgery is now performed weekly.

500 car parking ramp is built.



Modern Hospital magazine honors St. Luke's for the design of its innovative and function cloverleaf addition, locating the nurses station in the center with patient rooms it periphery.

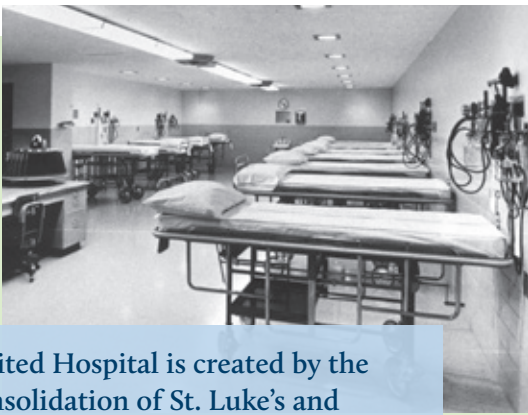

United Hospital is created by the consolidation of St. Luke's and Charles T. Miller hospitals. St. Luke's is remodeled. Miller is sold.



Jesse .E Edwards Registry of Cardiovascular Disease, the United Eye Institute and a major Perinatal center remodeled are celebrated in separate events.

United and Children's Hospitals build one facility.

United Hospital President: 1980-1983: C. Jerome Jorgensen

Cardiac Family center opens.

June 1984 the Foundation was formed.

1970s

1980s

1981 1982 1983 1984 1985 1986 1987 1988 1989

United Hospital President: 1972-1980: William Wallace

First Gala was known as Evening of Elegance.

Duke Adamski becomes president of the Foundation.

United Hospital and the Foundation announce the "United 90s" campaign that raised \$5.3 million.



United employs 2500 including 512 medical and dental staff, and 1100 nurses.



First large goal for the Foundation: The Jesse E. Edwards Registry of Cardiovascular Disease Campaign goal \$1,000,000.



First United Golf Classic event held



Eight State of the art operating suites are added, with expertise in major cardiovascular, neurological, orthopedic and general surgery.

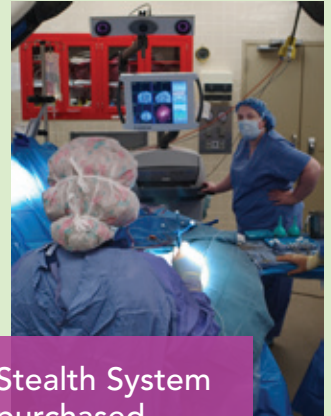

Stealth System purchased

The Burnet Senior Classic takes place at Bunker Hills

The board committed \$449,821 to install a communications nurse call system which revolutionized health care

1990s

2000s

1991 1992 1993 1994 1995 1996 1997 1998 1999 2001 2002 2003



United Center for Breast Care Endowment formed

West Seventh Community Partnership funded



Milton M. Hurwitz ExerCare Fitness Center opens



United Heart Center funded by a Foundation grant of \$3 million and Allina Health contribution of \$11.25 million

United Delivers more babies than any other hospital in the state

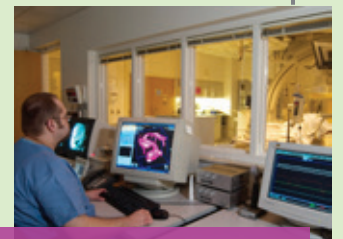

Neurointerventional Biplane Suite opens



Peter J. King Family Health Center open, DaVinci S Surgical System, IMRI suites open

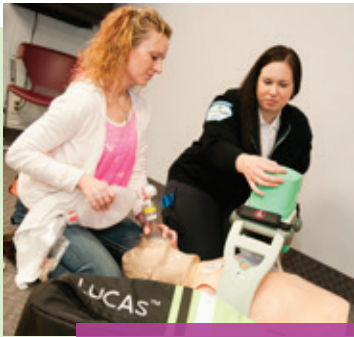

LUCAS Mechanical CPR devices funded for the St. Paul Fire Department EMS

John Nasseff Heart Hospital, a \$24.5 million initiative, opens with the latest technological equipment and expertise.



Siemens Verio 3T MRI, United Family Practice Health Center opens



Elaine S. Larsen Surgical Center opens, John Nasseff funds CyberKnife system

Nasseff Neuroscience Center Opens

2004 2005 2006 2007 2008 2009 2010 2011 2012 2013 2014

Nasseff Specialty Center opens and houses heart, pulmonary, MEG and more



Bentson Family Foundation Neurological ICU opens, Helene Houle Medical Center opens

Foundation funds Guest Services ED staffing to improve patient experience



The Breast Center of United Hospital opens

Peter J. King Emergency Care Center opens, Bi-Plane X-ray System funded, Goff and Boysen Memorial and Honoring Garden opens



Events:

2013 Service to Humanity gala:
\$1.52 million

3M Championship: \$566,667

United Hospital Golf Classic:
\$151,305

Together, in 2013, 4243 people
donated more than \$5,400,000
to make a difference in the lives

United Hospital Donor Tributes

United Hospital Foundation's Honoring Program offers a distinctive and meaningful way to remember, honor, pay tribute to or recognize those important people in your life. By giving in remembrance, you offer a gift of lasting memory.

United Hospital's continued strength results in large measure from the support received from generous individuals like you. The financial commitment of our community members enables United Hospital Foundation to invest in important projects at United — supporting the best in quality health care for our patients, while meeting the needs of our donors.

The following are memorial/tribute gifts received from May 23 through Oct. 3, 2014.

In Memory of

Dwelton Anderson

Bob and Karen Linc

Beverly Calmenson

Duke Adamski

David Byrd

Myron Dehning

Lou and Ida Lee Hurvitz

Gary Dueffert

Lou and Ida Lee Hurvitz

Carole J. DuFresne

Bruce and Nancy Rioux

Claire Gish

Eric and Suzie Gydesen

Ernie Goodman, MD

Vickie Bilder

Sydney A. Gross

David E. Feinberg

Norman "Dick" Hanevik

Marcella and Barbara Carlson

Georgia Hanevik

Betty and Marvin Johnson

Marjorie and Morris Johnson

Virginia Seivert and Susan Biagini

Bonnie and Roger Zopfi

Jim Kowalski

Paul and Carolyn Verret

E. R. Lardizabal, MD

Drs. Mary Beth Lardizabal
and Alex Marie

Elaine Larson

Cathy and Don Donahue

Charlotte LeMay

Jerome and Patricia Kubash

Joan McCluskey

Barbara Katz

Bill Miller

Lenore and Shale Gollop

LeVonne Mulrooney

Lloyd G. Edwards

Lois M. Oftedahl

Colleen Oftedahl

Donna Roddy

Lou and Ida Lee Hurvitz

Leslie Tapper

Karen and Doug Wasko

Eugene M. "Gene" Tofanelli, Sr.

Susan and Gerry Hughes



Golf sponsors make a good day great

The 24th annual United Hospital Golf Classic was held in July. Year-after-year this exceptional amateur golf tournament is a sell-out. A record setting \$179,000 was raised to benefit The Mother Baby Center at United and Children's-St. Paul. Thank you to all who participated and volunteered at the tournament.

Save the date for 2015:
July 17, White Bear Yacht Club

Aaron Van Sloun

Benita and Joseph Van Sloun

Faith Van Sloun

Benita and Joseph Van Sloun

Grace Van Sloun

Benita and Joseph Van Sloun

Donald Viger

Ruby M. Johnston

Aiden Whalen

Syl and Donna Whalen

In Celebration of

BIRTHDAY

Peggy Lidstad

Arlan and Virginia Teitel

Rose Jean Sharpe

Majorie Edwards

50TH ANNIVERSARY

Kay and Vic Tschida

Rick Brody and Maggie Flynn

In Honor of

UNITED HOSPITAL

Dr. Suveer Bagwe

John and Stephanie Monogue

Dr. Alan Bank

John and Stephanie Monogue

Dr. Richard Brody

John and Stephanie Monogue

UH Emergency Department

Gerald Fine

Erin Frederick

John and Stephanie Monogue

Dr. James Goddard, III

John and Stephanie Monogue

Dr. Sandra Hanson

John and Stephanie Monogue

Stacy Hanson, SN, CNP

John and Stephanie Monogue

Dr. David Kroschel

John and Stephanie Monogue

Dr. Kathleen Macken

Mary P. Mercado

Dr. Michael Madison

John and Stephanie Monogue

Dr. Joseph McRaith

John and Stephanie Monogue

Jane Monita, NP

John and Stephanie Monogue

Dr. Leslie A. Nussbaum

Joan Jungkunz

Dr. Karen Porth

John and Stephanie Monogue

Dr. Ramasubbu Sairam

Stratis Health

Dr. Arif M. Shaik

Joan Jungkunz

UH Station 3400

Gerald Fine

UH Station 3500

Gerald Fine

David A. Steele, NP, Alve

John and Stephanie Monogue

Dr. Thomas Winter

John and Stephanie Monogue

UNITED HOSPITAL FOUNDATION

Dr. Patricia Penovich

Dr. Joseph and Eileen Capocchi

Creative Educational Concepts

Lee and Laurie Kamman

Mary Ann and Ed Newman

Moe Sharifkhani

Debbie and Curt Enestvedt

Michael and Janice Faust

Dick and Peggy Lidstad

Mary Ann and Ed Newman

Ford and Catherine Nicholson

Kathy Olson-Studler and Roland Studler

Arlan and Virginia Teitel

U.S. Bench Corp.

Thank you to the sponsors who make it all happen.

Title:

McGough Companies

Reception:

HDR Architecture, Inc.

Beverage Cart:

Nasseff Mechanical Contractors

Hole-in-One and Golf Balls:

Sears Imported Auto

Gold

Aaron Carlson Corporation

Associated Anesthesiologists

Bio Instruments, Inc.

CMA, an Ideacom Partner

Emergency Care Consultants

Felhaber Larson

Helene Houle

King Capital Corporation

NEI Electric

Prom Catering

St. Paul Radiology

Siemens Building Technologies

Sodexo

St. Paul Linoleum

United Hospital Administration

Silver

Arch Insurance/Willis of MN

Wells Fargo

Bronze

All System Installation

Carl Bolander & Sons Co.

Central Parking Systems

Michaud Cooley Erickson

Minuti-Ogle

Schumacher Elevator

Stanley

Uniform Advantage

Brass

Accuray

David Feinberg

Energy Solutions International

Greenhaven Printing

Herman Miller for Healthcare/
Intereum

Julius B. Nelson & Son, Inc.

Copper

Falls & Nyhusmoen

John Henry Foster

Minnesota, Inc.

Minnesota Acoustics

The Heritage Society

To become a member of the Heritage Society, all you need to do is inform us of the provision you have made for the foundation in your will or trust. The amount can vary and does not have to be disclosed. You may remain anonymous, if you wish.

For more information, please contact the United Hospital Foundation at 651-241-8022. Confidential consultation on charitable giving with foundation staff or other experts is available.

We recognize and thank the following members of the Heritage Society:

Duke Adamski	Cindy and Bill Early	Joseph B. Hreha	Mark and Joan Mishek	Craig and Leah Schmalz
Darcy Andahl	Mina Fergestad	Mary L. Huberty	Lucille Moeller	Dolores M. Schram
Gudfinna Angevine	James Flink, M.D. and Diane Uecker-Flink, RN	Rose Hutterer	Joan Muhlenkord	William C. Schram, Jr.
Charles and Marjorie Avoles	Dan Foley, M.D.	Mary Lou Jacobson	LeVonne Mulrooney	Christine and Michael Seitz
Barbara and Dan Balik	Milton Frogner	Charlotte Janssen	Lorraine C. Murphy	Drs. Richard and Barbara Shank
Wilma Battle	Virda Frogner	Evelyn B. Johnson	Dean K. Murray	Ronald A. and Norma E. Signorelli
Helen L. Bauer	Elsie Geiss	David B. and Julie A. Jones	John Nasseff	Charles Signs
Cynthia Bean	Michael Goff	Ione N. Kadden	Peter L. Navtzeny	Freda Silver
Maxine A. Becker	Stephen Gryzan, MD and Thomas M. Reynen	Margaret D. Kincaid	Scott Nelson and Roxanne Hart	Eleanor V. Stafstrom
Eleanor Beikler	Richard J. Haag	Brian M. Krasnow	Winnifred Netherly	Florence and Donald Stanton
Larry and Nancy Bentson	Jerome M. and Marice L. Halper Family Foundation	Elsie J. Lane	Sandy Neuman	Elvera Stauffacher
John and Andrea Bien	M. Lenore Hannon	Elaine S. and Robert E. Larson	Mary Ann and Ed Newman	Joan C. Thompson
Joth Blodgett	Douglas H. and Marie E. Hanson	Norma L. Larson	Tom and Joalyce O'Connor	Ruemah H. Thompson
Rachel Hill Boeckmann	Beda Harper	The Lawson Family	Frederick M. Owens, Jr., MD and Lucy T. Owens	Joyce Johanne Tobiason
William Bogenberger	Clara Louis Harris	Roger R. Lenzmeier	H. Johanne Platzer	Robert and Roberta Topness
Paul J. Bosman	Nancy Ottis Harris	N. Logan Leven, MD	George Power, Jr.	Mary L. Tyler
Elinor Brodie	John G. and Alice L. Harrison	Richard Leven	Florine J. Prusak	Mr. and Mrs. Ralph Tyler
Edwina and Raymond Burrows	Marshall and Elizabeth Hatfield	Bill and Sybil Lipschultz	Rosella E. Qualey	Paul and Carolyn Verret
David W. Byrd	Marjorie Hathaway	Mrs. Samuel (Ruth) Lipschultz	Russell and Dorothy Ragon	Tim L. Vesperman
Mary D. Cannon	Monica and Harold Heitgen	Jean and Gunnar Ljungkull	Paul and Irene Rifkin	Carol J. Wagner
Ann L. Carlson	Rebecca F. Hensel	Dr. Thomas and Katie Love	Karen A. Ringheim	Betty Jane Walen
William J. Carthaus	Phillip W. Herzog	Harvey Lubov	Jack Ritt	Diane Weinfurtnr
Robert H. Chandler	George S. Hill	Gertrude Maiden	Clayton L. Robinson	Patricia H. Whitacre
Dorothy Chappell	Louis Fors Hill	Wyllene Pearson Marks	Robert R. Robinson	Leonard Wilkening
Bruce F. Church	Stan and Doris Hill	William H. Mason, III	Norma and Dick Roessler	Norb and Karen Winter
Clara Claussen	Edith B. Hodgson	Kay Mathes	John T. Rogers, MD	Jason Zotalis
Frieda Claussen	John and Dolores Holl	Theresa T. McCarthy	Louise and Thomas Rose	
Stephanie S. Cook	Dr. Ken and Linda Holmen	Dr. and Mrs. Robert Merrick	Norman Rose	Eight of our donors wish to remain anonymous.
Pat and Jim Cooksey		Peter W. Michalowski	Lillian M. Rumble	
Lisa M. Damon		David R. Miller	Jerry Sansby	
Patrick and Marie Dreschich		Dr. Zondal and Esther Miller	James Scarpetta, Jr.	
Arthur G. Driscoll				

United Hospital Foundation Funds

THE MOTHER BABY CENTER AT UNITED AND CHILDREN'S-ST. PAUL

This fund provides resources for programs and equipment for one of the state's busiest birth centers.

CARDIOLOGY RESEARCH FUND

The vision is to be a leader in clinical cardiology and provide the highest level of quality research service. The fund helps expand the knowledge of current and developing therapies.

JULIE COHEN UNITED HOSPITAL VOLUNTEER AND NURSING EDUCATION FUND

This fund will award scholarships to volunteers pursuing nursing degrees.

DIABETES FUND

A health care team works together to find the best way to manage diabetes. This fund provides support for diabetes programs and projects. United Hospital is Joint Commission certified for inpatient diabetes care program. Our program is in the top 1 percent in the nation.

JESSE E. EDWARDS ENDOWMENT FUND

This cataloged collection of nearly 28,000 human hearts and 100,000 photographic slides provides a unique learning and working opportunity for local, national and international physicians, which benefits every person with the potential for heart disease. The endowment fund keeps the registry here at United.

HEART UNITED FUND

The Nasseff Heart Center offers comprehensive care from diagnosis to rehabilitation.

LIPSCHULTZ GUEST ROOMS ENDOWMENT FUND

The rooms offer a place for families to stay when a loved one is hospitalized. This fund helps subsidize guests who can't afford to pay for the service.

MEDICAL EDUCATION AND RESEARCH ENDOWMENT FUND

This resource is funded entirely by physicians and provides grants for clinical research, educational opportunities and the purchase of ancillary equipment.

MILTON M. HURWITZ EXERCISE FITNESS CENTER FUND

The Milton M. Hurwitz ExerCare Fitness Center provides medically safe and effective exercise and education programs to patients, their families and the community.

NEUROSCIENCE UNITED FUND

The John Nasseff Neuroscience Institute offers comprehensive services, including a multi-disciplinary team for acute and long-term care, and serves as a research and education center to patients with neurologic disorders.

OLIVIA FUND

Donations to the Olivia Fund at United Hospital Foundation are essential to supporting families who experience loss at the Birth Center. Funds are used to create "Solvieg's Boxes" - memory boxes filled with carefully chosen items to help families create lasting memories with the child they said goodbye to all too soon.

ADDITIONAL FUNDS

Jim Adamski Complementary Therapy Fund

Behavioral Health Services Fund

Breastfeeding Resource Center

Cal Calmenson Pulmonary And

Cardiac Education Fund

Cancer Care and Research Fund

Cardiovascular Health

Improvement Fund

Center for Caring

Chapel/Pastoral Care/Spiritual Care Fund

Claussen Scholarship Endowment Fund

Community Partnership Fund

Dr. C. Richard Guiton Ethics Fund

Dr. Karon Pulmonary Disease Fund

Employee Fund (EFAC)

Equipment Fund

Faye Ann Johnson Memorial Education Fund

Free Care Endowment Fund

G. Kamman Tumor Conference Fund

Peter J. King Emergency Care Center at United Hospital Fund

General Fund

Heart/Lung Endowment Fund

John & Delores Holl Endowment Fund

Elaine S. Larson Surgical Center Campaign

Elaine S. And Robert E. Larson Endowment

Lawson Family Donor Advised Fund

Medicine Fund

Newman Breast Cancer Fund

Maureen Smith Nursing Education Fund

Oncology Endowment Fund

Pain Center

Peter J. King Emergency Care Center at United Hospital Fund

Ragon Cardiac Fund

Rifkin Cardiac Fund

Rinkevich Cardiovascular Endowment Fund

St. Paul Cardiothoracic Surgical Services

Sam Singer Memorial Fund

Sharon K. Willbrandt Memorial Fund

Volunteer Fund

To make a donation to any United Hospital Foundation Fund, please call the United Hospital Foundation at 651-241-8022 or visit us online at allinahealth.org/unitedfoundation.

United Hospital Foundation Board of Directors

Duke Adamski**

President, United Hospital Foundation

Sid Applebaum*

Big Top Liquors

Ravi Balasubrahmanyam, MD**

Chief of Staff, United Hospital; United Family Medicine

John Bien

Treasurer, Foundation Board;
United Hospital

Bob Chandler*

Chandler and Brown, Ltd.

Vic Corbett, MD**

United Medical Specialties

Merry DeCourcy

Community Member

Michael Ebbert, MD**

Vice-Chief of Staff, United Hospital;
Associated Anesthesiologists, PA

United Hospital Foundation Staff



Back row (L-R): Jo Marcotte, Cindy Early, Duke Adamski and David Byrd. Front row (L-R): Janet Berg and Allison Herbst

Duke Adamski

President

Janet Berg

Annual Giving Manager

David Byrd

Director of Development

Cindy Early

Major Gifts Officer

Allison Herbst

Associate Development Officer

Jo Marcotte

Executive Assistant

Larry Gamst

DS&B, Ltd.

David Herr

Maslon, Edelman, Borman &
Brand, LLP

Louis Fors Hill*

Community Member

Helene Houle

Community Member

Gerry Hughes

Community Member

Russell King

Chair, Foundation Board;
King Capital Corporation

Stephanie Laitala-Rupp

Owl Bookkeeping and CFO Services

Norma L. Larson*

Community Member

Patrick Mazorol

Bethel University

Joseph Micallef*

Community Member

David Miller

The Saint Paul Hotel

Daniel Mott

Fredrikson & Byron

Terry Myhre

Globe Education Network

Tom O'Connor**

President, United Hospital

Jack Ritt

North Star Bank

Dede Smith

Community Member

Kris Taylor

Vice Chair, Foundation Board;

Ecolab, Inc.

Joan Thompson

Minnesota Wire

Paul Verret

Past Chair, Foundation Board;
Community Member

Bart Zibrowski

Secretary, Foundation Board;
Community Member

* Emeritus ** Ex-Officio

United Hospital Foundation Mission

The United Hospital
Foundation exists to enhance
the health of United Hospital
patients and the wellness of
the community we serve.

If you would like to be removed from our mailing list, please email
unitedhospitalfoundation@allina.com or call 651-241-8022.



UNITED HOSPITAL
FOUNDATION

United Hospital Foundation
333 North Smith Avenue
Saint Paul, MN 55102

NONPROFIT
ORGANIZATION
U.S. POSTAGE
PAID
TWIN CITIES MN
PERMIT 3121



allinahealth.org/unitedfoundation

20504 0714 ©2014 ALLINA HEALTH SYSTEM. TM – A TRADEMARK OF ALLINA HEALTH SYSTEM.

Allina Health
**UNITED
HOSPITAL**