

Date Created / Last Reviewed: 4/21/15 Application Affected: OUTSIDE CD

Subject: VIEWING NON-ALLINA CD's

Details:

Some non-Allina CD / DVD's contain viewers which are not compatible with Windows 7. When viewing non-Allina CD's, please use the Reviewer software available on the PC instead of the software included on the CD.

- Start
- All Programs
- Sorna
- Reviewer
 - Reviewer Quick Guide (User Manual)
 - Reviewer (Use to view images)
- Open Reviewer program (important to open before putting CD / DVD in PC)
- Place CD / DVD in PC (*close auto-play if it displays*)

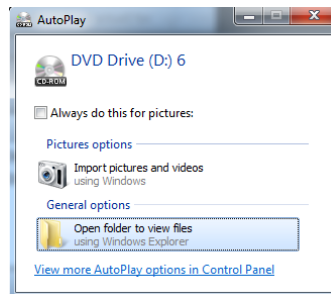

- Reviewer will open a list of studies on the CD / DVD

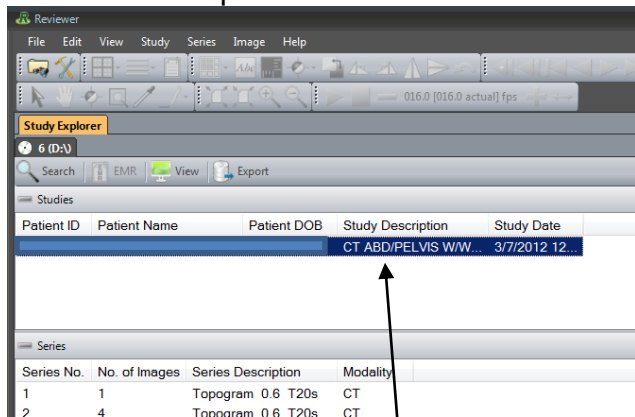

- Double click on study to open
- Use tool bars to manipulate images as needed.

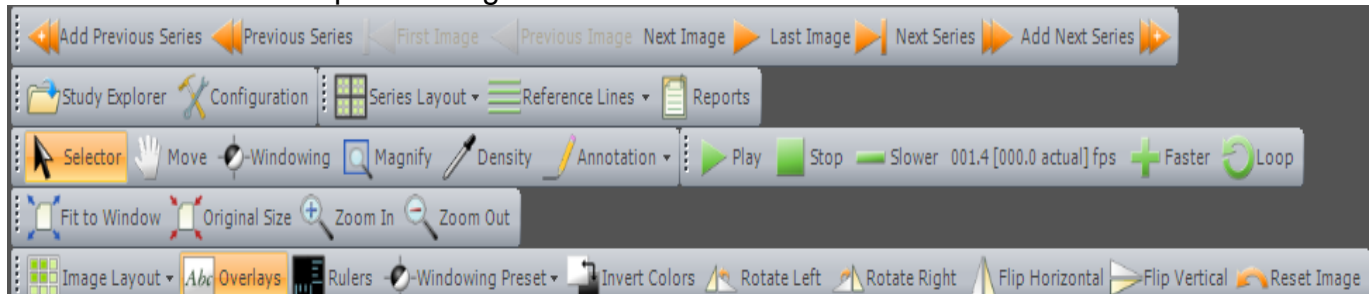

For questions about this Tip Sheet please contact your system administrator.

This document may contain a FALSE patient name for example only and does not represent an actual patient.