

2016 Report to Donors

# Inspiration + Action

AllinaHealth 

ABBOTT NORTHWESTERN  
HOSPITAL FOUNDATION

# Inspiration + Action

Inspiration and action infuse the mission of the Abbott Northwestern Hospital Foundation: to raise, steward and disburse funds for the benefit of Abbott Northwestern Hospital and the communities it serves.

Every day, we visit with donors who are inspired to help our hospital advance and make life better for someone else. Some are moved by the experiences they or their loved ones have had with illness, loss or recovery. Others are acting on deeply held values and a desire to serve our community.

Throughout this annual report, you'll meet some of these people.

Their contributions, and yours, coupled with the actions taken together with hospital leadership and staff, ensure that Abbott Northwestern Hospital continues to be a dynamic place of healing and innovation for all patients and their families.

## In this report

- 1 Letter from Ron Poole, chair, Abbott Northwestern Hospital Foundation Board of Directors
- 2 Board of Directors
- 3 Your contributions at work
- 4 2016 Highlights
- 8 Medicine Ball
- 10 2016 Guarantors
- 18 President's Circle
- 20 Founders' Society
- 22 2016 Statistical resume
- 24 Financial statements
- 25 Abbott Northwestern Hospital Foundation staff



Jane Griffin's annual gift ensures that there are always fresh flowers in the Piper Breast Center reception area. Read more about her giving tradition on page 16.



## Dear friends,

When reflecting on 2016, the one word that comes to mind is change. As donors to the Abbott Northwestern Hospital Foundation, your gifts bring immediate and lasting change for the better by improving our patient programs, research endeavors and physical spaces.

In partnership with the Foundation, donors support excellence in care and treatment delivery at Abbott Northwestern. **Thank you.**

I am pleased to share with you some of the dynamic ways donors have helped Abbott Northwestern Hospital continually improve and advance care, as well as key accomplishments of the Foundation during the past year.

- Abbott Northwestern continues to pioneer leading-edge treatments and research studies that have the potential to save and transform lives. From studying how nitrous oxide used for pain management during labor affects mothers and infants, to documenting how acupuncture helps patients recover from a mastectomy by reducing pain, nausea and anxiety, our clinical researchers are setting the standard for patient care.
- The Critical Care Campaign was successfully completed thanks to all of you who supported it! Renovations on the Rod and Barbara Burwell Emergency Department have begun and planning is underway on the Richard M. Schulze Intensive Care Center.
- Our Nursing Excellence initiative helped more than 60 nurses become certified in a specialty area, provided scholarships and awards to 38 nurses, and helped 95 nurses attend local and national conferences.

On behalf of the Abbott Northwestern Hospital Foundation Board of Directors, the Medical Staff and hospital leadership, again, thank you.

Please enjoy reading about all that your contributions help us accomplish.



**RON POOLE**

Chair, Abbott Northwestern  
Hospital Foundation Board

## Board of Directors 2016-2017

### OFFICERS

Ron Poole, chair  
Kit Dahl, vice chair  
Sharon Hawkins, vice chair  
Pat Denzer, secretary  
Kita McVay, treasurer

Lee Arostegui, MD  
Trisha Blake  
Conley Brooks Jr.  
Cassie Burns  
Barbara Burwell  
Cari Erickson  
Linda Goldenberg  
Thom Gunderson  
Carol Huttner  
Ben Jaffray  
Mumtaz Kazim, MD  
Linda Ketover, MD  
Roger H.D. Lacey  
Tamera Lillemoe, MD  
Ted Loftness, MD  
Donald MacMillan

Muffy MacMillan  
Lynne McDonough  
Jason Paulnock  
Robert Scott, MD  
Rob Sit

### EX-OFFICIO

Ben Bache-Wiig, MD  
Kristine Fortman, PhD  
Richard L. Meyer  
Chase Sovell, MD

## Board Committee Leadership

### GOVERNANCE

Linda Ketover, MD, chair  
Cari Erickson, vice chair

### DEVELOPMENT AND STEWARDSHIP

Rob Sit, co-chair  
Carol Huttner, co-chair

### FINANCE & INVESTMENT

Kita McVay, chair  
Jason Paulnock, vice chair

### DISTRIBUTION

Tamera Lillemoe, MD, chair  
Donald MacMillan, vice chair

## Inspiration + Action

The \$15 million Critical Care Campaign was successfully concluded in 2016, thanks to members of the Erickson family, who came together to donate the \$450,000 capstone gift. They include Cari Erickson, a Foundation Board member, and her parents, uncle and aunt, and her cousin and his wife: Neal and Susan Erickson, Ronald and Kristine Erickson, and Brian and Susan Erickson.

"I was about to finish my first term as a Foundation Board member and decided to invite members of my family to the hospital to take a tour. We didn't go into it with the idea that we would be making the capstone gift, but once we went on the tour, we were all so impressed with the doctors and staff that we met, and the plans for the hospital's future. We talked it over and realized that we could come together and make a difference for the hospital. We also had the opportunity to name the Rapid Care Area in the Emergency Department after my grandparents, Alfred and Rose. It's a wonderful living legacy.

"It is clear to us that helping Abbott Northwestern remain a strong, vibrant hospital is in everyone's interest, both for our family personally and for the community as a whole."

A portrait of Cari Erickson, a woman with blonde hair, smiling, wearing a bright pink blazer over a white top. The background is a blurred outdoor setting with green foliage.

**CARI  
ERICKSON**

# Your contributions at work

Your support made many important initiatives possible in 2016.  
Here are some examples.



## Construction and medical equipment \$3.16 million

- Construction on the Rod and Barbara Burwell Emergency Department
- da Vinci Xi® Surgical System, next generation robotic technology that improves the surgical process for patients who need general and cancer surgeries
- Dedicated nursing simulation training lab, allowing nurses to practice complex clinical skills and develop critical thinking and communication skills for urgent patient situations



## Research \$4.84 million

- Studying a brain cancer treatment that uses a virus to help the immune system destroy cancer cells
- Comparing current depression screening practices with new depression screening guidelines during the prenatal and postpartum periods
- Assessing the impact of acupuncture on anxiety, depression, pain and quality of life in patients undergoing radiation therapy for cancer of the head and neck

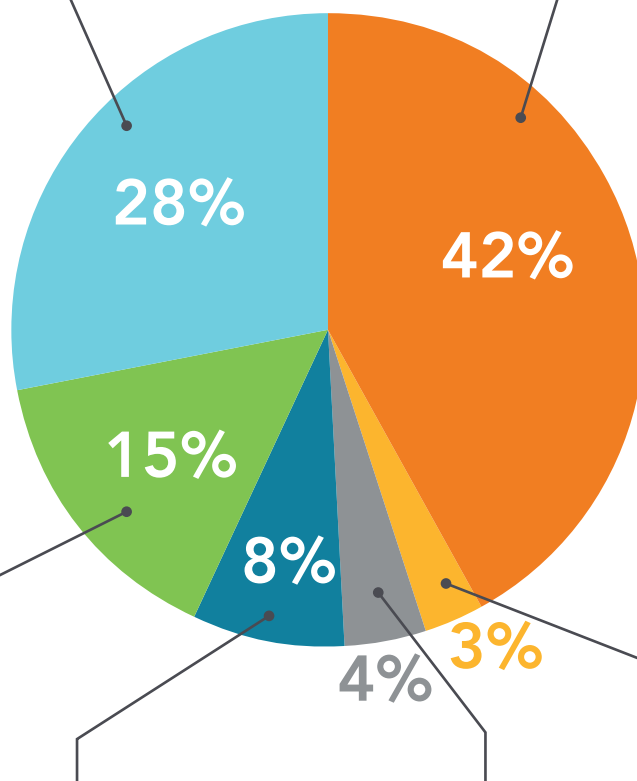

## Patient programs and education \$1.7 million

- Wheelchairs for patients and visitors to enhance safety and prevent falls
- Music therapy supplies for patients
- Support groups for post-operative cardiology and neurology patients



## Clinical education \$900,000

- ECMO (extra corporeal membrane oxygenation) training for eight intensivists, helping to establish Abbott Northwestern as the Allina Health regional referral center for this highly complex treatment for severe respiratory or cardiac failure
- Nursing and allied health professional education, training and certification



## Patient assistance and free care \$472,000

- Emergency financial assistance for breast cancer patients to help with everyday expenses
- Accommodation assistance for the families of long-term patients
- Prescription assistance for patients in need upon discharge



## Community Programs \$331,000

- Walk-In Counseling Center, which provides mental health services at no cost
- Faith's Lodge, which provides a supportive weekend retreat for parents grieving the loss of a child
- Housing and services for formerly homeless young families through Beacon Housing



# 2016 Highlights

## Critical Care Campaign: We did it!

Work in progress in the new entry and waiting area.



**Thanks to 842 individuals, families, organizations and foundations who donated \$15 million, the Critical Care Campaign was successfully completed.**

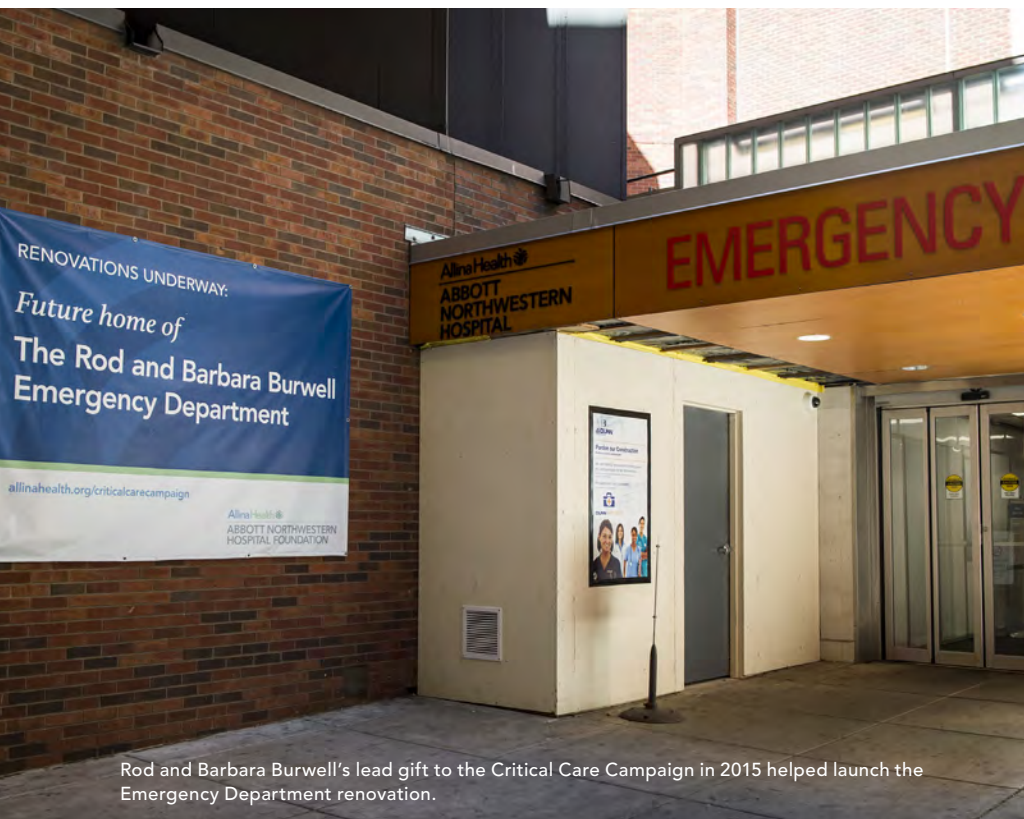

Rod and Barbara Burwell's lead gift to the Critical Care Campaign in 2015 helped launch the Emergency Department renovation.

Renovation of the Rod and Barbara Burwell Emergency Department began in early October and will continue in three phases. Phase one, now underway, will focus on the lobby, triage area, low acuity area and a dedicated and secure mental health suite. Planning for the Richard M. Schulze Intensive Care Center has begun.

## Sharing Abbott Northwestern's research and treatment advances



### INNOVATION SUMMIT Sharing Excellence

Sharing clinical knowledge is fundamental to Abbott Northwestern's role as a regional health care resource. The 2016 Innovation Summit, sponsored by the Abbott Northwestern Hospital Foundation, was a full day of energetic

and informative sessions that highlighted care advances in diverse areas like oncology, integrative medicine, mental health, cardiology and neurology. The Foundation is proud to partner with the hospital's best and brightest minds

to offer primary care and referring physicians from around the region information about leading-edge research and treatment innovations occurring at Abbott Northwestern.

## Ben Bache-Wiig, MD: A trusted partner in philanthropy

After serving as president of Abbott Northwestern Hospital for five years, Ben Bache-Wiig, MD, was asked in 2016 to take on a new role as executive vice president of the Allina Health Group and Allina Health chief clinical officer. In early 2017, Tom O'Connor, president, United Hospital, became interim president of Abbott Northwestern Hospital, while continuing his responsibilities for United.

During Bache-Wiig's tenure, many initiatives were implemented to expand, accelerate and promote Abbott Northwestern's role as a regional referral center and leader in specialty and sub-specialty care.

In partnership with the Abbott Northwestern Hospital Foundation, highlights include:

- launching the Foundation's Clinical Innovation Grants program, which grants \$1 million a year to clinicians to conduct research to improve patient care at Abbott Northwestern
- completing two major capital campaigns, the \$15 million Critical Care Campaign, which was completed in 2016, and the \$5 million campaign to open The Mother Baby Center in 2013 in collaboration with Children's Minnesota
- increasing access to around-the-clock treatment with the implementation and expansion of TeleHeart and TeleStroke sites around Minnesota
- achieving Magnet® designation from the American Nurses Credentialing Center for the second time, an accomplishment that only a small number of hospitals can claim
- partnering with Media Minefield to expand the visibility of the expertise of Abbott Northwestern clinicians. Physicians from the hospital have been frequent guests on local newscasts to share their knowledge with the public.

**"Dr. Bache-Wiig has been a trusted partner in the work of the Abbott Northwestern Hospital Foundation, both in encouraging and supporting philanthropy, and in planning for the thoughtful and prudent use of Foundation funds," said Richard Meyer, president, Abbott Northwestern Hospital Foundation. "Although we'll miss working with him on a day-to-day basis, we are pleased that he remains an important ally in promoting philanthropy and fortunate that he has taken an even larger role within Allina Health."**

Ben Bache-Wiig, MD





# 50

50 YEARS

## Internal Medicine Residency Program celebrates 50th anniversary

The Abbott Northwestern Internal Medicine Residency Program celebrated its 50th year in October with a celebration that reunited 130 alumni. A morning educational session featured lectures presented by residency program graduates. In the evening, alumni and faculty gathered for a presentation by Laurel Drevlow, MD, detailing the history of the Internal Medicine Residency Program. The reunion presented a unique opportunity for graduates from around the state and around the country to reunite and celebrate their ongoing admiration for, and connection to, Abbott Northwestern.

The Abbott Northwestern Hospital Foundation supports the Internal Medicine Residency Program with scholarships for conferences and professional education.

## Welcome back: Retired and alumni nurses return to campus

The Foundation and Nursing Department had the pleasure of hosting retired and alumni nurses in August for what has become an annual tradition. They returned to Abbott Northwestern to catch up with colleagues and classmates, take tours of campus and learn about nursing initiatives and hospital projects.



Classmates and colleagues connecting over breakfast.



## Annual President's Circle gathering

Chase Sovell, MD, and Jaye Lee





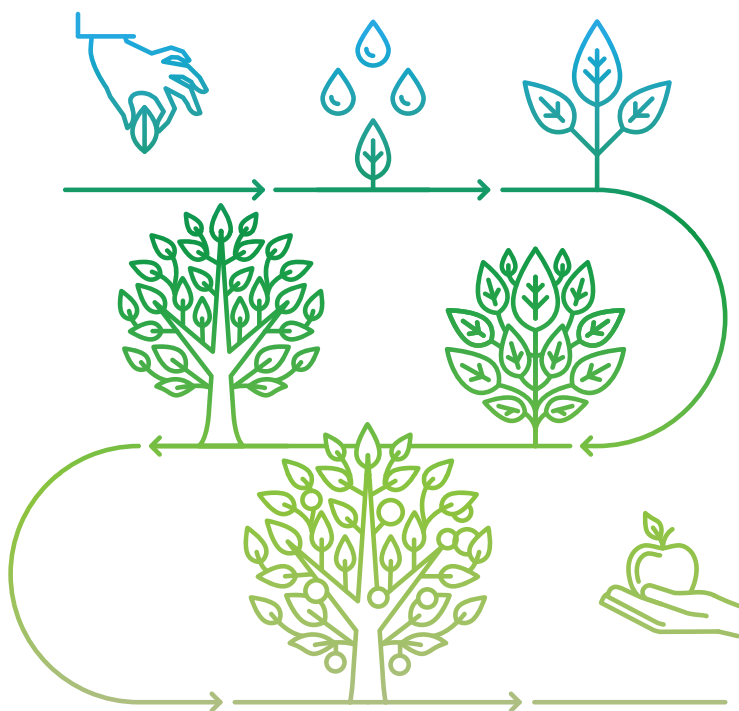

**Plus One, Abbott Northwestern Hospital Foundation's physician giving society, marked its 10th anniversary in 2016. It was founded by Mark Migliori, MD, and T. Michael Tedford, MD, in 2006, and since then, physicians have donated \$5.8 million to support community and clinical programs, patient care services, and nursing and employee recognition.**



## Plus One: Physicians donate \$5.8 million over 10 years

In the last 10 years, Plus One has:

- launched the ED Cares prescription assistance fund to help Emergency Department patients in need pay for discharge medications
- provided significant support to community programs, with a special focus on youth services, including the Midtown Safety Center, Everybody Wins Minnesota (a reading program at Andersen School), South High School and Roosevelt High School scholarships, Minneapolis Park and Recreation Board youth sports and programs, National Night Out, Sharing & Caring Hands and Special Olympics
- supported a wide range of Abbott Northwestern clinical departments and patient care services
- funded Nurses Week activities each May to honor and celebrate nurses
- provided hospital employees with an annual appreciation gift
- created the Dr. Paul Bilka Spirit of Philanthropy Award in 2015 to recognize an outstanding physician champion of philanthropy, and honored T. Michael Tedford, MD, with the award in 2016.



Donors who contribute \$5,000 or more annually are recognized as members of the Foundation's President's Circle. Each year, these key supporters of Abbott Northwestern Hospital are invited to a special gathering with hospital leaders. In 2016, Abbott Northwestern Hospital Foundation Board Member Sharon Hawkins hosted a lovely and engaging event at her home.

Bob McCrea, Shirley Bentdahl and  
Board member Barbara Burwell



# MEDICINE BALL 2016

Mary Loftness and Ted Loftness, MD; Ben Bache-Wiig, MD, and Marge Bache-Wiig; Maren and Michael Marsh; and Siri and Shaun Maasch

The 2016 Medicine Ball in September was filled with the sights, sounds and tastes of Cuba as guests celebrated and recognized Abbott Northwestern's heart: nurses.

More than \$940,000 was raised in support of the Nursing Excellence Initiative, which helps to recruit, retain and train nurses to meet the growing complexities of health care. Bill Petersen, MD, was recognized for his exceptional lifelong commitment to nurses and nursing education.

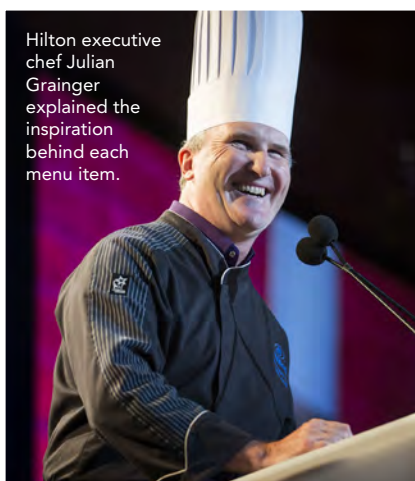

Hilton executive chef Julian Grainger explained the inspiration behind each menu item.



Bob and Gail Onan



Lee Arostegui, MD, and Katherine Arostegui; Subbarao Inampudi, MD, and Radha Inampudi, MD





Mark Migliori, MD, steps in to jam with the band.



Charanga Tropical flutist

## Medicine Ball Committee

### CHAIRS:

Mark Migliori, MD, and  
Sara Migliori

David Ruebeck, MD, and  
Claire Ruebeck



Linda Ketover, MD, and Scott Ketover, MD



Susan Parham and Bill Parham, MD



Sara Migliori, co-chair, heads into the ballroom for dinner.

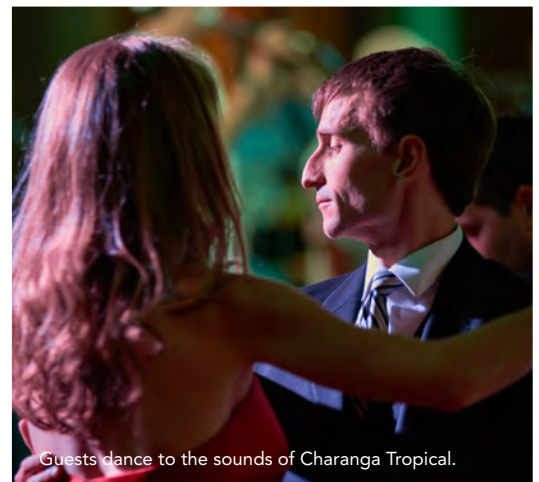

Guests dance to the sounds of Charanga Tropical.



Bill Petersen, MD, and Mary Petersen



Jim Johnson, Marianna Como and Kita McVay

# 2016 Guarantors

Guarantors are friends of Abbott Northwestern who donate \$250-\$4,999 to the Abbott Northwestern Hospital Foundation annually. These generous gifts provide support to a multitude of life-saving and life-enhancing programs for patients and families.

President's Circle donors who gave \$5,000 or more in 2016 are recognized on page 18.

We strive for accuracy when preparing these lists and apologize for any errors that may appear. We invite you to notify the Abbott Northwestern Hospital Foundation office at 612-863-4126 to make any corrections.

Anonymous (9)  
Kristine and Tor Aasheim  
Victoria and Roland Aberg  
Kim Adamaley  
Barbara and Win Adams  
Chris Adams  
Advanced Metal Products  
Dr. Robert and Pat Ahrens  
Dr. Peter and Mary Alden  
Dr. Uzma Ali  
Ameriprise Financial, Inc.  
Carol and Frank Anderson  
Dr. Kayla Anderson  
Michael and Kelli Anderson  
Dr. Richard J. Anderson  
Zenobia Anderson  
Dr. Lauren and Gregory Anthony  
Thomas Antilley  
Marcia Armstrong  
Vernon and Shirley Armstrong  
Dr. Mark and Patricia Arnesen  
Martha and Dan Aronson  
Dr. Lee and Katherine Arostegui  
Associates in Women's Health  
Jill Attleson  
Dr. Jennifer Auge  
Fran Babbitt  
Maria Babou  
Andrew and Karla Bach  
Dr. Cheryl Bailey and Dan Humes  
Steven Bailey and Jackie Moen  
Carole and Doug Baker Sr.  
Dr. Gary Baker  
Sandra and C. Baldwin  
Barbara Ball  
Dr. Nilanjana Banerji  
Charles and Cheryl Bangasser  
Dolores Barkley  
Thomas and Shirley Barnes  
Deena Bartley and RuAjna Kai  
Dr. Glenn Bartsch  
Patrick and Andrea Bassett  
Dr. Ken and Lori Batts  
Sally Bauer  
Angel and Richard Becker  
Jana and Lelin Beckering  
Dr. Ryan Behrens  
Earl and Lynnette Beitzel  
Sarah Carney Bell  
Marshall Bendalin

Drs. Michael and Ellen Bendel-Stenzel  
Ann Bentsdahl and Roger Smith  
Shelly Berg  
Dr. Vernon and LuAnn Berglund  
Devorah Berman  
Dr. Robby Bershow  
Michael Bertrand  
Worku Bessu  
Diane M. Bettendorf  
Dr. Bryce and Pamela Beverlin  
Keith and Mary Biffle  
Paige and Mike Bingham  
Colin and Janet Bird  
Gwen and Gilbert Bisek  
Diane Bishop  
Mary Bittner  
Pamela and Steven Bjoraker  
Dr. Stuart and Carolyn Bloom  
Barbara and Jarrett Bly  
Gary and Susan Bohn  
Wayne and Linda Boike  
Mark and Sara Bonk  
Dorothy Borgstrom  
Shelly and Robert Borgstrom  
April and Mark Bowen  
Dr. Nathaniel and Carrie Bowler  
Wendi G. Bowlin  
Dr. Craig and Stephanie Bowron  
Erin Brager  
Dr. Jennifer Brandenburg  
Betsy and Mike Brandes  
Brenda Breffle  
Dr. Wade and Kesha Brennom  
Lester and Susan Breuer  
Shelly and John Brock  
Dr. Michael Broeker  
David C. Brown  
Ted and Amy Browne  
Mary and Ben Brucciani  
Greg and Lori Brusehaver  
Molly Brusman  
George and Marsha Buchok  
Larry Bucholz  
Dr. Larry and Julie Burgart  
Dr. Andy and Sherilyn Burgdorf  
Jack and Marsha Burmaster  
David and Cassie Burns  
Sally Burns  
Dr. Daniel and Christine Buss  
Cullen and Ann Byre

C.H. Robinson Foundation  
C.H. Robinson Worldwide, Inc.  
Dr. Mary Cameron-Crone  
Capen Family Fund of the Fidelity Investments  
Mr. and Mrs. Gary T. Capen  
Sharon and Alberic Cardinal  
Dr. John Cardle  
Christine Carlin  
Dr. Cassandra Carlone and James Tacheny  
Alan and Susan Carlson  
Dr. David and Karen Carlson  
Dr. Jessica and Darren Carlson  
Dr. Keith and Charlotte Carlson  
Elizabeth Carter  
David Casement  
Roberta Cassidy  
Margaret Castellano  
Sarah and Ahmed Charai  
Shirley Chenard  
Patrick and Shelley Chervenak  
Children's Hospitals & Clinics of Minnesota  
David Christiansen  
James Cicchese  
Shaina Clark  
Dr. David and Wanda Cline  
Dr. Kimberly Cochran  
Dr. Margaret and David Cochrane  
Cocobay Condominium, Inc.  
Doug and Lois Coleman  
Douglas and Sands Coleman Fund of The Minneapolis Foundation  
Cinda Collins  
Commonwealth Charitable Fund  
Jim Connelly  
Dr. Andrea B. Conway  
Julie and Jonathan Cook  
Dr. Gary and Lucia Copland  
Dr. Heidi Coplin  
Catherine Coppersmith  
Ron and Joan Cornwell  
Jeanne Corwin  
Randy and Carol Cote  
Sandra Coudray  
Dr. Jim and Roberta Craig  
Robert and Jill Craig  
Jared and Heidi Crotteau  
Denise Cuffe  
Dr. Mike and Virginia Cummings

Charlie and Kathy Cunningham  
Tim Curtis  
Jessica Dailey  
Scott and Dana Dallmann  
Dr. Jason and Mindy Daniels  
William and Carol Daniels  
Alex and Alejandra Dashe  
Dr. Milton Datta  
Thomas Davidson  
James Davies  
Patricia and Randy Davis  
Rebecca Davis  
Dr. Tom Davis  
Douglas and Wendy Dayton Foundation  
Edward and Sherry Ann Dayton  
Catherine Dean  
Elizabeth Dedricks-Cairns  
Connie Delaney  
Barbara Dember  
Greg and Kimberly Dembsky  
Kathryn Derner  
Steven DeRuyter  
Jody Determan  
Glenda Dewberry Rooney and Ronald Rooney  
Diamond Women's Center  
Dr. Philip Dien  
Laurie Diercks  
Dr. H. Parry Dilworth  
Jane Dobihal  
Corinne Dodgen  
Laura Donovan  
Dr. Walt and Lesley Dorman  
Jill Dornbush  
Bruce Douglas and Shari Baldinger-Douglas  
Nzinga Douglas  
Robert Doyle  
Dr. Doug and Kathleen Drake  
Steven Drake  
Joseph and Colleen Duggan  
Paula Dulas  
Deb Dullinger  
Denise Dunbar-Perkins  
Earth and Quirks Fund  
Ecolab, Inc.  
Dr. Sam and Kathy Economou  
Stephanie and Tim Ehlers  
Jay Eidem  
Bill Elke

Continued on page 13





# JIM AND CARMEN CAMPBELL

## Inspiration + Action

Jim and Carmen Campbell, lead donors in supporting the Ewe Chapel renovation and Spiritual Care Program expansion.

"Our gift is less about remodeling a space and more about supporting the wholeness of spiritual and emotional well-being for patients, families and staff. The importance of being able to step back, meditate and find tranquility has resonated with us for some time. We're also people who have friends and family members of every race, creed, color and sexual orientation. With this gift, we've encouraged the hospital to look at ways to build inclusivity into the new worship space as well as in its care and support for people of diverse spiritual traditions."





## Inspiration + Action

Linda Givens, along with her children, Michael and Megan, designated funds from their annual Mind Over Matter charitable golf tournament to establish the Givens Brain Tumor Center. The donation honors their husband and father, Mike Givens, who died from brain cancer.

“When you’re given a diagnosis like brain cancer, your whole world spins. Mike was critically ill, and we fought to get him back. The team at Abbott Northwestern fought hard right along with us. So many people there touched our lives and embraced us. Then we learned about Dr. [John] Trusheim’s vision for the Brain Tumor Center. We’re not ‘bricks and mortar’ donors; for us it’s about whole person, coordinated care. To bring everything together in one center, led by Dr. Trusheim – this donation was an easy fit for us.”

—  
**LINDA  
GIVENS**



Continued from page 10

Stephanie Eller	William and Wendy George	Dr. Jesse Hennum and Pamela Marentette	Dr. Dan and Kara Johnston
Michael Ellingsworth	Drs. Archelle and S. David Georgiou	Mr. Leon G. Henrickson and Mrs. Sharon A. M. Mertz	Shanneeka Jones
Amanda Elliott	James and Nancy Gerber	Dr. Michele and Andy Herring	Amy Jordan
Bill and Carmelita Ellis	Lisa Gersema	Michele and Andy Herring Family Fund of The Minneapolis Foundation	Ann Jorgenson
David Ellis	Dean and Laura Gesme	Rod and Susan Heuer	James Juris
Charles and Jean Engasser Memorial Foundation	Dr. Geoffrey Getnick	Dr. Cline and Dianne Hickok	Kwok Ka Yin
Jeremy and Heather Enger	Donna and Guy Gilmore	Lawrence A. Himebaugh	Dr. Zhanna Kabanova
Lisa Entleutner	Candyce and Dale Glomsrud	Nicki Hines	Janeen Kalsnes
Jim and Linda Epperson	Dr. and Mrs. Douglas A. Godfrey	Thomas and Grace Ann Hinnenthal	Dr. Scott and Julie Kammer
Sue and Duane Erdman	Kaye Goldberg	Carmela Hobbins	Arnold P. and Shirley J. Kaplan
Dr. Lisa and David Erickson	Dick and Susan Goldman	Beth Hoffman and Wojciech Zukowski	Dr. Chris and Molly Kapsner
Mary Erickson	Joseph and Gayle Gondek	Frances Hoffman	Sarah Kaspari
Shannon Evenstad	Kimberly A.M. Goodman	John Hoffman	Rachelle Kath
Bernice Fahnbulleh	Marilyn Goplin	Sandra Hoffman	Dr. Brenda Katz
Cathy and Tom Falkowski	Dr. Joe and Visala Goswitz	Mildred Hoffmann	Dr. Warren Kearney
Kathy and Bill Farley	John Gougebas	Valerie and Mark Hogan	Robert and Pamela Keis
Anne Fashant	Dr. Jack and Susan Graber	Mr. and Mrs. Orville Hognander*	Robert and Michele Keith
Tina Fenske	Dr. Matt and Katie Graczyk	The Hognander Foundation	Kathleen Keller
David Fernald	Martha and Greg Grandits	Harley and Pam Hohenstein	Jim and Patty Kelley
Dr. Bruce and Karen Ferrara	Jeremy and Julie Grandstrand	Dr. Jonathan and Jennifer Hokanson	Kimberly Kelly
Janet S. Feske	Terry and Kenneth Graner	Dr. Amy and Matthew Holbrook	Mitch Kern and Amy Walsh Kern
Tracy and Sigurd Finks	David and Jane Gregerson	Dennis M. and M. B. Holman	Kate Kersten
Amy Fischer	Stephanie Gries	Barbara Hopperstad and Kathryn Kleiter	Dr. Thomas and Pamela Keul
Dr. David and Andrea Fischer	Mary Griffith	Dr. Tom Horejsi and Rachel Gaynor-Horejsi	Dr. Beth Kilburg
Dick and Pat Fishel	Dr. Erin Grimm and Charles Van Winkle	Dr. Reid and Kim Horning	Cathryn Killian
Hayden Flack	Shawn Griner	Dr. Chuck Horwitz	Doug and Nancy King
Dr. P.J. Flynn	Vicky Grossman	Dr. Jocelin Huang	Russell King
Dr. Tom and Helen Flynn	Joanne Groten	Dr. Darren and Katherine Huber	Dr. Lisa Kirkland
Robert Foley	Lauren Gruendeman	Dr. Dan Huesgen	Deb and Paul Klein
Dr. Greg Folsom	Cheryl Grundman	Rusty Huff	Hugh Klein and Judy Lebedoff Fund of The Minneapolis Foundation
Ariel Fors	John Guhl	Chris Hughes and Christy Timm-Hughes	Kevin Kleiser
David and Susan Fors	Anne Guiral	Mr.* and Mrs. Hadlai A. Hull	Karla Klinkhammer
Barbara Forster and Lawrence Hendrickson	Kristine and Bradley Gullickson	Dr. Dave and Stacey Hurrell	Dr. Samith T. Kochuparambil
Dr. Kris Fortman	Thom and Stephanie Gunderson	Patrick Hustings	Andrew Kock
Christopher Foss	Dr. Vinay Gupta	Mr. and Mrs. William G. Huttner	James and Karen Koehnen
Mary Fouche-Dill	Tom and Cheryl Gustafson	Jolene and William Imholte	Robert and Corrie Konen
Krista and Jamie Fragola	Dustin Hadley	Infectious Disease Consultants, P.A.	Allison Korus
Dr. Elliot and Cheryl Francke	Loretta Hagen	Innovize	Shirley and Virgil Koski
Richard and Joyce Franzen	Kristine Haines	Lawrence and Elaine Invie	Dr. Thomas and Stacy Kowalkowski
Norman Fraser	Jeffrey and Margaret Hall	Mindy Isaacs	Gayla Krause
Martha Frederickson	Marsha Hallstead	Ann and Robert Jackson through the Rockler Jackson Family Foundation	Mary Kuch
Drs. Michael and Lorene Freehill	Rebecca Hansen	Kit Jackson	Dr. Robin Kunze and Stephen Raymond
Joseph Freeman	Donna Hanson	Jacobs Management Corporation	Edgar Kusleika
Dr. Brian and Dawn French	Drs. Jeff Hanson and Margit Bretzke	Louise and Gary Jacobs	Bonnie Kuslich
Dr. Sara E. Friedman and Mr. Aric Frith	Marie Hanson	Rita Jacobs	Kathleen Kutzner-Fossen and Martin Fossen
Mark and Bernice Fritz	Timothy and Kim Hanson	Marietta Jacobsen	Dr. Cindy Lais and John Walkowiak
Robin Fritz	John Harkness	Dr. Louis Jacques	Bryon Lambert
Ron and Joan Gaarder	Dr. Kevin and Ila Harris	Peggy and Larry Janssen	Mary and Francis Lambert
Jason and Molly Gaines	Richard and Rowena Hartman	Mai Jaradat and Emad Ebbini	Genard Lane
Dr. Matthew and Elizabeth Gall	Dr. Nicole and Kip Hartung	Kathryn Jenny-Burville	Heather Lane
Dorie Gallagher	Chris Harwood	Jackie and Mike Jensen	Jeff and Anne Walker Langaard
Steven Gantner	Marialice and Nevin Harwood	Charlie Johnson	Angela Larson
Minda Garcia	Sally and Robert G. Hauser, M.D.	Christine Johnson	Cheryl Larson
Eric Gardner	Deborah and Michael Hawthorne	Dan and Bridget Johnson	Keith and Cindy Larson
James and Nancy Garner Ebert	Steve and Joanne Hayden	Gary and Janet Johnson	Linda Larson
Gudrun Gates	Health Foundations Birth Center	Gretchen Johnson	Dr. Tim Larson and Kathleen O'Donnell
Marti and Mike Gaydos	Kathryn Hedman	Marlys Johnson	Dr. Elizabeth LaRusso
Chuck and Barbara Geer	Nikole Held	Mary and Dale Johnson	Dr. Kiran K. Lassi
Zabel and Charles A. Geer Fund of The Minneapolis Foundation	Brock and Julie Heller	Dr. Nick and Abigail Johnson	Rebecca and Joseph Leach
Dr. Rich and Suzanne Geise	Mary Heller	Thomas and Margaret Johnson	Dr. Anne-Marie Lee
Laura Genzler	Verlyn Hemmen		Dr. Brenda Leech and Mark Talkington
	Maia Hendrickson		Kari Lessard
	Matthew and Anne Hendrickson		Cheryl Lewis
	John and Dinah Heneman		
	Hennepin County Horticultural		

Continued on page 14

Dr. Fredrekia Lewis	Herman Metzler	Nancee Olson	Joan Richter
Roxanne Lewis	Annie and Rich Meyer	Jenny O'Malley	Dr. Linda Riley and Randy Smith
Todd and Jane Lewis	Judy and Rick Meyer	Dr. Victoria Oman	Mrs. Elizabeth M. Ringer
Gregg and Laurie Lien	Terry Meyer	Bob and Gail Onan	Orlynn and Jana Rinke
Dennis A. Lind	Anne Meyer-Ruppel	Dr. Jeffrey E. O'Neil	Ronald Rising
Lori Lindahl	Midwest Infectious Disease Consultants	Bart and Kandi Osborn	Betty Ritchie
Jana Lindberg	Karyn Mikel	S. Bartley Osborn Family	Ritz Family Foundation
Mimi Lindell	Judith and Richard Miller	Charitable Trust	Riverbridge Partners Community Fund
Dr. Daniel and Martha Lips	Kimberly Miller	Jean E. Osip	William Roach and Lisa Schwartz
James Lockhart and Janie Mayeron	Michael Miller	Drs. John Overton and Ann Lowry	Maren Roche
Linda and David Loken	Mrs. Todd Miller	Leon and Virginia Paquette	Dr. Joanne Rogin and Ron Abrams
Alexandra Long	Diana Millett	Dr. Bill and Susan Parham	Harold Roitenberg and Abbie Miller
Cory and Susan Long	Mr. Robert and Joanne Milligan	Park Nicollet Foundation	Terry and Leo Ronan
Dr. Terry and Barbara Longe	Dr. Bob Miner and Kristi Hendricks	Lehlia Paschke	Jeanine and Michael Ronning
Barbara S. Longfellow	Pamela Mink	Jackie Paster	Troy and Lori Roovers
Jarrold and Lydia Lucca	Minneapolis Jewish Federation	Dr. John and JoAnn Pastorius	Dr. Terrill and Patricia Rosborough
Katherine Lucht	Community Foundation	Love Patel, MBBS	Dr. Brooke Rosonke and Sunidh Jani
Larry and Bev Ludwig	Linda Mitchell	Harry Pearce	Janet and Cameron Ross
Eunice Lunde	Carolyn and Carl Mohn	LyndaRae Pearson	Meredith Ross Heithoff and
Barbara Lupient	Sara and Bruce Monick	Kathleen Pedersen	Mark Heithoff
H. William Lurton Foundation	Tonya and Monty Montesinos	Dr. Andrew and Carrie Peltier	Elizabeth Rossini
Jeremy Lynch	Alfred and Ann Moore	Drs. Pat Penovich and Gerald Moriarty	Vicki and Lawrence Rothstein
Christopher and Stephanie Lyons	Lee Mork	Tony and Irene Perpich	Dr. Steve and Diane Rousey
Shaun and Siri Maasch	Dr. Amy and Mark Morrow	Dr. Jamie and Jean Peters	Stephen Rowland
Dr. Suzanne and Michael MacDonald	Dr. Mark Mount	Susan M. Petersen	Stacy Rubsam and Elizabeth Draxten
Mary Jo Macklem	Dr. Tonia Mowbray-Donahue and	Carolyn Peterson	Lorna Rupp
Paula Magnuson	Christopher Donahue	Dr. Dave and Sheri Peterson	Drs. Brent and Lori Ryan
Victoria Mahoney	Dr. John and Kirsten Mrachek	John Peterson	Marilyn and Bill Ryerse
Alyssa Maizan	William Mueller	Ralph Peterson*	Kristine and Jon Sabes
Marbrook Foundation	Dr. and Mrs. Phillip Mumm	Dr. Ron and Kathryn Peterson	Dr. Pamela Sakkinen
Daniel Marcouiller	Brian and Amanda Murphy	Norma Phelps	Carol Ann Sander
Beth Marks	Daniel and Anita Murphy	Connie Phillips	Dr. Schuyler Sanderson
Kirsten Martensen	Judith Murphy	James and Judy Pierpont	Dennis Santos
Darrell Martin	Patti L. Murphy	Hollyanne and Charles Pihl	Dr. Paul Satterlee and Leslie
Susan and Lee Martinsen	Anne Muster	Louise B. Plank	Katz-Satterlee
Dr. Ayman Matta	Jeanne Nagle	Faith Pollock	Cynthia Savage-Oman
Jim Maurer and Tim Christian	Judith Napier and Bryan Aaker	Helen Pollock	Douglas and Joanne Savitt
Angela Maxson	Dr. Mohammed Nashawaty	Dr. Anil K. Poullose	Rob and Aly Sayre
Jennifer and Ryan McAnnany	National Christian Foundation	Clare Poullose	Dr. Mark Sborov
Lisa and L. Pearce McCarty, III, MD	Twin Cities	Dr. Ken and Gretchen Preimesberger	Dr. Mark Scheible
Katherine McClure	Alexander Nazarenko	Project Medishare for Haiti	Steven and Kristin Scherger
Brenda McConnell	Bill Neiman	Jeanette Pudas	Joan Scherrer
Mr. Stanley and Judith McCormick	Dr. Dana Nelson and Brent Schroeder	Mary Jo Pylatiuk*	Mary Schiltgen Bobzien
Brian McDonald	Rhonda Nelson	Charlotte W. Quaintance	Katherine and Scott Schlachter
Lynn McDonald	Mary Newman	Emily Quick	Ed and Kathy Schmaedeka
Dr. William McDonald	Dr. Robert and Jennifer Nicholson	Patricia A. Quigley	Margaret Schmidt
Gail McGillis	Nolan Family Foundation	Amanda Quincey	Dick and Kit Schmoker
Mary Pat McGinnis and Don Pitlik	Stuart and Pamela Nolan	Kim and Jeff Radel	Dr. Tom and Suzanne Schriefer
Jean McGough Holten	Susan and Ken Nordberg	Dr. Mary and Jim Radomski	Daryl and Judy Schroeder
Dr. John and Janet McKelvey	Dr. Frank Norman	Lori Ramig	Kevin and Sandy Schum
Carol McKenzie	Dr. Mary Norris	Mary Randolph	Carol and Elmer Schwankl
Cindy McKenzie	North Country Concrete	Jamie Rassett	Dr. Bob and Belle Scott
Dr. Bob McKlveen and Ellen Jones	Northwest Area Jaycees	Mary Rassmussen	Deborah Scott
Dr. Terry McLaughlin and Nicole Kveton	Northwestern Hospital Nursing	Kevin and Trudy Rautio	Melissa and James Scott
Dr. Amy L. McNally	Class of 1956	DeEtt Rayman	Kelli Scullen
Molly McShane	Kari Oberlander	Dr. Jason and Susan Reed	Otto and Janet Seidenberg
Dr. Peter Melchert	Gloria I. O'Connell	Charles Reich	Susan Stuart Seiler Family Foundation
Heidi Menard	Tom and Jo O'Connor	Don and Lori Reiland	Sue Sendelbach
Pat and James Menard	Mary O'Day	John J. Reinartz, MD	Dr. John Seng
Dr. Margaret Menezes-Ruocco	Dr. Dennis and Mary O'Hare	Nancy and Dan Reiners	Denny and Barbara Senneseth
Dr. Mike Menzel and Kathy Iverson	Drs. Daniel and Juliana O'Laughlin	Mary Jane Reiss	Gagan Sharma
Rebecca Merrick	Dr. Gene and Julie Ollila	Renaissance Charitable Foundation, Inc.	Deborah Sheaser
Dr. Roxana Merz	Carol and B.D. Olson	Patrice Rhode	Dr. Jack Shelton
Melinda Messervey	Douglas and Mary Olson	Pamela Richardson	Warren Shepard



## Inspiration + Action

Phillip Iliff, a security officer at Abbott Northwestern for the past 11 years, donates annually to the Foundation's Community Giving Campaign. Through the campaign, employees can make a charitable gift to Abbott Northwestern Hospital Foundation, any Allina Health program or foundation, local United Way organizations or any qualifying nonprofit organization.

"I was born in India and was adopted. In the last few years, I've volunteered with Feed My Starving Children, an organization that packages food and sends it to countries where it's needed. I've also been donating to Feed My Starving Children through the Community Giving Campaign. Everyone needs food, water and shelter. Maybe because I came from a third world country, this is big in my mind. Everyone deserves a chance."

# PHILLIP ILIFF





## Inspiration + Action

"I was diagnosed with breast cancer in 1991. Later I was asked to join a group of patients, doctors, nurses and others who were planning the Piper Breast Center, and I helped to develop its volunteer program. As volunteers, we were inspired to make the Piper Breast Center as welcoming, comfortable and beautiful as we could. I started contributing to the flower fund because it seemed like a way to let patients know 'You're in a good place and we will take good care of you.'

"Looking back, I really owe the Piper Breast Center a big thank you, even though it had nothing to do with my diagnosis and treatment. It made my life relevant because I could give something back as a volunteer – by listening, holding someone's hand, and letting them know we were there for them."

# JANE GRIFFIN

Jane Griffin's annual gift ensures that there are always fresh flowers in the Piper Breast Center's reception area. Her giving tradition began in 1996 when she started the Jean Bergquist Flower Fund in memory of her mother, and she recently expanded it to include the Piper Breast Center at Abbott Northwestern – WestHealth in Plymouth.



Continued from page 14

Jennifer Sherwood  
 Melissa and Joseph Shine  
 Jonathan Shoemaker  
 Banana Shull  
 Dr. Ann Sidwell  
 Nancy Siemers  
 Signature Bank  
 Melissa Simon  
 Julie Singewald  
 Dr. Avina Singh  
 Debra Skees  
 Darla Slater  
 Benjamin and Andrea Smith  
 Jacqueline Smith  
 John Smith  
 Kathy and Douglas Smith  
 Martha Smith  
 Linda Snetting Johannes  
 Cindy and Steve Snyder  
 Diane Soderstrom  
 Jennifer Sofie  
 Richard and Nancy Solum  
 Karen and Steve Sonnenberg  
 Joella Sorgert  
 Dr. Chase Sovell and Jaye Lee  
 Anne and Jason Spaeth  
 Mark Spartz  
 Nancy and Larry Sperling  
 Tabitha Spike  
 St. Catherine University  
 Howard and Tillie Stacker  
 James B. and Miriam M. Stake/Ayco  
 Charitable Foundation  
 Mimi and Jim Stake  
 Chester\* and Shirley Stanek  
 Jennifer Stanek  
 Dr. Michael W. and Suzi Stanley  
 Alan and Patricia Steed  
 Lois and Marvin Stehr  
 Tami Steichen  
 Michelle Stenbeck  
 Brenda Sterner  
 Don Sticha  
 Dr. Kevin Stieglbauer  
 Lori Stoelk  
 Carlotta Stomberg  
 Michele and Chad Stout  
 Shawnee Strand  
 Wanda Strandlund  
 Michelle Streitz  
 Dr. John and Joan Strickler  
 Dr. Dick and Pamela Sturgeon  
 Dr. Patsa H. Sullivan  
 Dr. Tim and Amy Sullivan  
 Dr. Omer Sultan  
 Doris Sumner  
 Dr. Barbara Susnik  
 Dr. Robert D Suurmeyer  
 Dr. John and Amelia Svenningsen  
 Deborah Swanson  
 Jessica Swearingen

Andrea Sweeney Clausen  
 Dr. Karen and Mark Swenson  
 Brian Swiglo  
 Melissa Symoniak  
 Pamela Syverson  
 Dr. Anil Tadavarthy  
 Larissa Tadavarthy  
 Tom and Donna Talley  
 Dr. Annie Tan and Richard Kaung  
 Mayuree Tanawongsuwan and  
 Rick Sartell  
 Dr. Chuen and Angela Tang  
 Beverly Taylor  
 Dr. Michael Tedford and Rebecca  
 Thoman  
 Bob and Dorothy Tengdin  
 Drs. Naomi and David Tetzlaff  
 The Benevity Community Impact Fund  
 The Excelsior Group  
 The K Foundation  
 The Wakefield Family Foundation  
 The Yokefellow Foundation  
 Marcy and David Thomas  
 The Marcy and David Thomas  
 Family Fund  
 Robert and June Thomas  
 Ron Thomke  
 Jessica Thompson  
 Karen Thompson  
 Lisa Thompson  
 Louis and Nancy Thompson  
 Mark Thompson  
 Melba Thompson  
 Trent and Kimberly Thompson  
 Thrivent Financial for Lutherans  
 Foundation  
 Dr. Paul Thurmes  
 Maureen Tomb  
 Maureen Torney  
 Jan Traff  
 Tim and Terri Traudt  
 Carol and Mark Tressler  
 Toodie and Frank Trestman  
 Catherine Trost  
 Lynn and Carol Truesdell  
 Truist  
 Dr. Mike and Donna Trump  
 Ronald Trussell  
 Dr. Michaela Tsai  
 Dawn Tucker  
 Dr. Laura and Stephen Tudor  
 Dr. Louise Turkula  
 Paul Turner  
 Craig Twedt  
 Twin Cities Gay Pool League  
 Robert Tyberg  
 David and Tena Ubl  
 Larry and Barbara Unger  
 Gary and Judith Vars  
 Sid and Carol Verdoorn  
 Karl Virkus  
 Joanne Von Blon

## A warm thank you to our Lifetime Donors

**We offer our deepest gratitude to the individuals, foundations and organizations who have achieved a lifetime giving level of \$25,000 or more. They play a particularly meaningful role in supporting exceptional care for patients and families of Abbott Northwestern Hospital.**

**These special donors are recognized on our hospital lobby donor wall, and a complete list of these donors can be found at [allinahealth.org/anwfoundation](http://allinahealth.org/anwfoundation).**

Dr. Stanley and Barbara Von Drashek  
 Leslie Vranicar  
 Steven and Tamara Waderich  
 Bud and Jean Wagner  
 Sharon Wahl  
 Rodney Wasem  
 Candice and Raymond Washington  
 Carrie Weaver  
 Ann Weber  
 Martin Wegner  
 Robert and Elizabeth Weides  
 Brian and Mindy Weinreis  
 Dr. Eric Weinschel  
 Pam and David Weinstein  
 Verne and Phyllis Weiss  
 Thomas and Rita Welch  
 Stacy Weldon  
 Wells Fargo Bank, NA  
 Katie and Peter Welsch  
 Jim Welter  
 Wert Family Foundation  
 Drs. Sue and Robert Wheaton  
 Chelsea Wheeler  
 Tracy and David White  
 Dr. Ben and Susan Whitten  
 Larry Wicklund  
 Karl and Janet Wied  
 Dr. Bob and Tina Wieland  
 Lea Wilburn  
 Amy Wild  
 Renee Williams  
 Scott D. Williams  
 Jennifer Willner  
 Dr. Laura Willson  
 Heidi-Marie Wilson  
 Shawna Wilson  
 Marian Wines

Eleanor and Fred Winston –  
 The Longview Foundation  
 Fred and Eleanor Winston  
 Dr. Owen and Jami Witte  
 Women Anglers of Minnesota, Inc.  
 Dr. Don and Kaye Wothe  
 Dr. Elisa and Joseph Wright  
 Dr. Justin Wudel  
 Oswald and Jane Wyatt  
 Sheng Yang  
 Kirsten and Marc Yeager  
 Theodore and Terri Young  
 YourCause, LLC  
 Dr. Paul and Nancy Zander  
 Maria Zarambo  
 Robert and Wyn Zehrert  
 Michael Zender  
 Jennifer Zielinski  
 Kelsey Zielke  
 Dr. Larry and Carol Zieske

\*deceased

# 2016 President's Circle

Donors who gave \$5,000 and above.

Anonymous (5)	Ruth Stricker Dayton	Mr. James and Dr. Mary Lawrence	Dr. Mahmoud and Nancy Nagib
3M Foundation, Inc.	Pat and Lisa Denzer	Dorothy K. Lee*	Mike and Barb Nelson
3M Championship	Dessert in the Garden hosted by Jackie and Tim Overom	Larry and Jean LeJeune	Steve L. Nelson
3M Company	Drs. William Dickey and Karen Steiner	Dr. Tami and Kent Lillemoe	Neurosurgical Associates, Ltd.
Abbott Northwestern Hospital	DJM and CMJR Charitable Trust	Dr. Kelley Lockhart and Rich Ehrich	Drs. John Nicotra and Lisa Schneider
Abbott Northwestern Hospital Gift Shop	Mark and Anne Donahoe	Dr. Ted and Mary Loftness	NYCO, Inc.
Abbott Northwestern Medical Staff	Dr. Gregg and Cynthia Dyste	The Longview Foundation	Oak Grove Foundation
Abbott Vascular Devices	Ecolab Foundation	Mrs. Harriet T. Ludwick	Omaha Community Foundation
Accredited Investors, Inc.	Theodore* and Judy Edin	Ron and Virginia Lund	Opus Foundation
AgriBank, FCB	Emergency Care Consultants, PA	Mr. Lee Lynch and Ms. Terry Saario	Opus Healthcare
Drs. Hossein Aliabadi and Mumtaz Kazim	Bruce and Mary Jane Engelsma	Cynthia and Donald MacMillan	Greg and Cindy Page
Allina Health	Engelsma Family Foundation	Donna and Cargill* MacMillan, Jr.	Parsons Electric
Alton Foundation	Brian and Susan Erickson	The Martha "Muffy" MacMillan Family	Jason and Renee Paulnock
Howard and Camilla Alton	Cari Erickson	Nivin MacMillan, W. Duncan* and Nivin MacMillan Foundation	Perkins Foundation
American Anesthesiology of Minnesota	Gerry and Kay Erickson	Jan Malcolm and Kris Carlton	Richard Perkins
AMN Healthcare	Neal D. and Susan B. Erickson	Dr. Deane C. Manolis	Dr. and Mrs. William Petersen
Clifford I. and Nancy C. Anderson	Ronald A. and Kristine S. Erickson	Sue and Dean Mathews, III	Nancy and Richard Pflager/Nancy Pflager Fund of The Minneapolis Foundation
Lisa K. and Jon Anderson	Fidelity Charitable Gift Fund	Jane Mauer	Harry and Mary Piper
Catherine C. Andrus	Marna W. Fullerton	Charles Maxwell	Tad and Cindy Piper
John E. Andrus III*	Dr. Walter Galicich	Mr. Robert W. Maynard	Piper Family Fund of The Minneapolis Foundation
The Ankeny Foundation	Gilbert Mechanical Contractors, Inc.	Mr. and Mrs. Robert K. McCrea	Dr. David and Susan Plimpton
Martha and Bruce Atwater through the Prospect Creek Foundation	Elaine L. Gingold	Paul and Lynne McDonough	Ron and Molly Poole
Dr. Ben and Marge Bache-Wiig	Linda Givens and MG Charities	The Dick and Joyce H. McFarland Family Fund of The Minneapolis Foundation	Jody and Octavio Portu
Linda and Robert Barrows	Linda and Jack Goldenberg	John G. and Lois McNutt Fund of The Minneapolis Foundation	Thomas and Mary Racciatti
Walter and Jane Barry	Jon and Janey Gordon	Kita McVay and Jim Johnson	Rahr Corporation
Ralph N. and Charlotte S. Bearman	Jane and Edward Griffin	Mary McVay	Rahr Foundation
Fund of the Minnesota Community Foundation	Tom and Pat Grossman	The McVay Foundation	William T. and Marquelle Rahr
Chris and Evon Bent	Charles M. Harrington*	MEDNAX Services, Inc.	Bill and Donna Ramsay Family
Dr. Tom and Rebecca Bergman	Harris Companies	Medtronic Your Cause LLC	Mr. and Mrs. Gordon H. Ritz, Jr.
Bergren Family Charitable Fund	Lorraine R. Hart	Dr. Amir and Ashley Mehbod	Nat and Mary Robbins
Helen and Gary Bergren	Martha B. Hartfiel	Dr. Roman Melamed	Robina Foundation
Ned* and Marlene Bixby	Haskell's	Meristem Family Wealth	Abigail Rose and Michael Blum
Jane Blanch	The Hawkins Family	Metropolitan Mechanical Contractors	Dr. David and Claire Ruebeck
Broadway Cares/Equity Fights AIDS	Hawley Family Foundation	Dr. Mark and Sara Migliori	Richard M. Schulze Family Foundation
Carol and Conley Brooks Jr.	James and Rosalyn Hawley	Minneapolis Heart Institute Foundation	Judy and Jim Shoulak
Stephen H. Brown	Martha Head	Minnesota Community Foundation	Shoulak BreastFest Music Festival
Dr. M. Nicholas Burke and Sue Slattery-Burke	Roger and Lynn Headrick	Minnesota Epilepsy Group, PA	Dr. Tim Sielaff and Paula Sell
Rod* and Barbara Burwell, Burwell Family Foundation	Donald and Jan Hennings	Minnesota Gastroenterology	Rob and Gayle* Sit
James and Carmen Campbell, Campbell Foundation	HGA Architects and Engineers	Ellen Mitchell Gallagher and Gary Gallagher	Roger J. Sit
Nicky Benz Carpenter	Hope Chest for Breast Cancer Foundation	Mithun Family Foundation	Sit Investment Associates Foundation
CoBank	Michael and Susan Horovitz	Ray Mithun Jr. and Mary Mithun	Marie Abbott Slaton*
Lisa* and James Colbert	Hospital Pathology Associates	MMK Plastic Surgery	Sharon and Jim Smith
Coleman Mason Events	Meredith and Richard* Howell	Martha Morfitt	Sodexo, Inc. and Affiliates
Consulting Radiologists, Ltd.	HRK Foundation	Chris and Jack Morrison	Mr. and Mrs. Robert K. Spinner
David and Kitty Crosby	J. E. Dunn Construction	John and Susan Morrison	Sports and Orthopaedic Specialists, PA
David Crowell	Benjamin Jaffray	Mort and Alice Mortenson	Gordon and Dee Sprenger
Dr. Guillermo* and Maxine Dacumos	KG Foundation	Mortenson Construction	Mary and Warren Staley
Kit Dahl and Deb Hopp	Dr. Aimee Klapach	The Mortenson Family Foundation	Emily Anne Staples Tuttle Fund of The Minnesota Community Foundation/Emily Anne and Gedney* Tuttle
Rob and Julie Daugherty	Hugh Klein and Judy Lebedoff	Dr. J. Bart and Norma Muldowney	Michael and Deborah Stein
Julia W. Dayton	Dr. Brian and Kimberly Kobienia	Dr. John and Beth Mullan	Drs. Alexandra Stillman and Paul Crowell
	Barbara G. Koch	Ken Murray	Joseph and Pamela Strauss
	Roger and Neroi Lacey		
	The Langdon, Inc.		
	Lorrie and James R. Larson, MD		



Surgical Specialists of Minnesota  
R.E. Swager Family Foundation  
Richard and Claudia Swager  
Bruce Taher and Janis Houston  
Taher Professional Food Service Management  
Marsha, Gary and Scott Tankenoff  
Tankenoff Families Foundation  
Carolyn Taylor  
Anita Thompson  
Jean E. Thomson Foundation  
William Toles and Jill Daniels  
Tolomatic, Inc.  
Twin Cities Orthopedics, PA  
Twin Cities Spine Center  
William and Mary Upjohn  
Upsher-Smith Laboratories  
Steve and Julie Vanderboom  
Dr. Bob and Betty Van Tassel  
Vanguard Charitable  
Dr. Bill and Emily Wagner  
Patrick Weber  
The Marjorie Weil and Marvin Edward Mitchell  
Foundation  
David J. Weiner Foundation  
Wells Fargo Advisors, LLC  
Wells Fargo Bank  
Dr. Penny Wheeler and The Honorable  
Margaret Chutich  
Whitney Foundation  
William Randolph Hearst Foundation  
Dr. Mark and Gina Young

\*deceased



## Inspiration + Action

Rob and Julie Daugherty, whose gift establishes a protocol for nurses to follow when families experience a miscarriage in the Emergency Department.

"Six years ago, we rushed to Chicago to be with our son and daughter-in-law after learning that their twin baby girls had died just a few weeks before their due date. We were in the hospital with them as the babies were stillborn, and unfortunately, no one knew how to guide us through this very painful experience. Our goal with this gift is to bring perinatal loss out into the light, and to see the life of the baby and the mother nurtured, no matter what the outcome."

# ROB AND JULIE DAUGHERTY

# Founders' Society

Thoughtful gifts through bequests, insurance, IRA designations, charitable trusts, gifts of property and other methods offer donors an opportunity to invest in the hospital's future.

Merriam R. Adams\*  
Mr. and Mrs. Don L. Albertson  
Frances J. Anderson\*  
Marie Ankeny\*  
Carole and Doug Baker Sr.  
Linda and Robert Barrows  
Henry Baumhofer\*  
Winifred Bean\*  
Ms. Adrian A. Bennett\*  
Russell\* and Elizabeth M. Bennett  
Theodore W. Bennett\*  
Paul J. Bilka, MD\*  
Herbert Bissell\*  
Gordon Bowen\*  
Ada Brace\*  
Blythe Brenden, Brenden-Mann  
Foundation  
Mr. and Mrs. Conley Brooks Sr.\*  
Robert Brooks\*  
John and Doris Brost  
Dorothy L. Brown\*  
Arliss S. Cady\*  
James and Carmen Campbell  
Mr. and Mrs. Gary T. Capen  
Susan and Richard J. Chaffee  
Mrs. Dagny L. Chapman\*  
Kit Dahl and Deb Hopp  
Martha and John Daniels\*  
Linnea Danielson\*  
Angela Dennis\*  
Adeline P. Dervin\*  
Nally E.D. duBois\*  
Dodie Du Toit  
Gerhard and Delores Duesterhoeft\*  
Merle and Leonard Dobbs\*  
William H. Dunwoody\*  
Vaughn W. and Hilda K. Enslow\*  
Mr. Stuart W. Erickson\*  
Kathy and Bill Farley  
Doris J. Fernandez\*  
Ms. Emily L. Fuerste  
Dorie Rae Gallagher  
Richard R. Geyerman  
Elaine L. Gingold  
Arlene Palmgren Glynn  
Paul Goddard\*  
Willard Goltz\*  
Mr. and Mrs. Ted Grussing  
Mrs. Joyce M. Gudding

Velva S. Guesmer\*  
Mr. and Mrs. Robert Guetschow  
Margaret Gunderson\*  
Esther E. Haakenstad\*  
Charles M. Harrington\*  
Shirley L. Harris\*  
Olga L. and Elmer M. Hauge\*  
Mrs. Adolph E. Heins\*  
Edward L. Henderson\*  
Mr. Leon Henrickson and  
Ms. Sharon A. Mertz  
Jeanette B. Herum\*  
Mr. and Mrs. Richard L. Hilgers  
John S.\* and Jean M. Holten  
John R.\* and Rusty Huff  
Mr.\* and Mrs. Hadlai A. Hull  
Mr. and Mrs. William G. Huttner  
Kathleen M. Ingerson  
C. Charles Jackson\*  
Helen L. and Roy F. Jacobson\*  
Theodora James\*  
Frank and Beryl Johnson\*  
Janice E. Johnson\*  
Jennifer Syltie Johnson and  
Thomas Johnson  
Lucile Johnson\*  
Jacqueline Nolte Jones\*  
Charles E. King\*  
Mr\*. and Mrs. David A. Koch  
Gerald\* and Mary Koos  
Mr. and Mrs. Robert W. Kumming  
Theodora H. Lang\*  
Florence S. Lasher\*  
Mr. Allan\* and Dorothy Kjorlie Lee  
Charlotte C. Lehman\*  
Ruth Lund Leighton\*  
Elizabeth B. and Eugene W. Leonard\*  
Lila M. Lind\*  
Emily C. Lineburg\*  
James Linsmayer\*  
Mrs. Harriet T. Ludwick  
Carl H. Lundgren\*  
Mr. Leland T. Lynch and  
Ms. Terry N. Saario  
Mr. Paul A. Lynch  
William H. Manning  
Mr. and Mrs. Stanley Marshall\*  
Mr. Robert W. Maynard  
Mr. and Mrs. Robert K. McCrea

Faeth McGowan\*  
Mr. Miles W. McNally and  
Ms. Carolyn E. Linner\*  
John G. and Lois M. McNutt\*  
Annie and Rich Meyer  
Mr. and Mrs.\* J. Donald Meyer  
Arlie C. Miller\*  
John A. Moorhead\*  
Chris and Jack Morrison  
Mr. and Mrs. John M. Morrison  
Mr. William A. Neiman  
Dr. and Mrs. Frederic Nemer  
Dr. and Mrs. Eugene W. Ollila  
Ms. Adeline M. Oveson\*  
Glen L. Pasley\*  
Mrs. Jeanette C. Paul\*  
Robert and Nancy (Higgerson) Paxton  
Arthur F. Perlin\*  
Mr. Daniel F. Perschau  
Dr. and Mrs. William Petersen  
Bernice H. Peterson\*  
Michele and Jeffrey\* Peterson  
Ralph J. Peterson  
Ruth A. Plane\*  
Louise Benz Plank  
Dr. David and Susan Plimpton  
Mr. Wallace N. Rainville\*  
Jean Ramsay\*  
Mrs. Elizabeth M. Ringer  
Walter M. Ringer\*  
Richard S. Rodgers, MD\*  
Marilyn and Bill Ryerse  
Rob and Aly Sayre  
Leone G. Schatzkin\*  
Annie M. Scherer\*  
Mr. Robert L. Schiesel\*  
Adella H. Schroeder\*  
Betty F. Silversen\*  
Mr. and Mrs. Lee H. Slater\*  
Marie Abbott Rushing Slaton\*  
Ms. Shirley J. Snackenberg\*  
John J. and Elva\* Spillane  
Mr. and Mrs. Robert K. Spinner  
Dee and Gordy Sprenger  
Deborah M. Steele  
Mrs. Irene Steiner\*  
Mrs. Genevieve Stelberg\*  
Victor Swenson\*  
Mr. and Mrs. Darwin Teeters

Anita L. Thompson  
Dorothy A. Timm\*  
Harriet A. Tourtellotte\*  
Gail Toussaint\*  
Emily Anne Tuttle  
Mr. and Mrs. Peter Uyehara  
Howard O. Vaars\*  
Javon Vadman\*  
Ms. Dorothea Vanderwerf and  
Ms. Sandra McCollum  
Dr. Robert and Mrs. Betty Van Tassel  
Mr. Edward Verbarb\*  
Florence E. Walker\*  
Mr. and Mrs. James A. Watson  
Joyce P. Watson\*  
Margaret M. Webber\*  
Mr. Donald Weesner\*  
Mr. Roger Wegner  
Vannita L. Wesely\*  
Mrs. Amelia P. Wiley  
Garrett O. Wingreene\*  
Lillian Rosemary Wingreene\*  
Mrs. Marjorie A. Wood\*  
Charles M. Yancy, III\*  
Douglas H. Yock Jr., MD,  
and Doris E. Yock

\*deceased



Deane Manolis, MD, a retired Abbott Northwestern psychiatrist, established the Deane C. Manolis Fund for Mental Health Nursing Excellence, part of the Foundation's Nursing Excellence Initiative. His gift reflects a long-standing commitment to advancing mental health services in the community, as well as his strong desire to help the Mental Health and Addiction Services team heal after the 2016 nurses' strike. The fund will support organizational development for the Mental Health and Addiction Services nursing team and continuing education opportunities for its nurses. Manolis credits his friend and former colleague Sue Murray, RN, a Mental Health and Addiction Services nurse, with helping to shape the focus and intent of the gift.

## Inspiration + Action

"Back when I was the Medical Staff president at Metropolitan Medical Center, I went through the 1984 nurses' strike. When the 2016 strike ended last fall, I knew how difficult it would be for the nurses and administrative team to reestablish trust and begin to work together again. At the same time, Sue and I began talking about it. We came up with the idea of making a donation to try to do whatever was possible to bring this team back together. The services they provide are so vital. I've seen what good mental health care can do for people and the lives it can save. Once you've had that experience, it's always in you."



—  
**DEANE  
MANOLIS,  
MD**

# 2016 Statistical resume

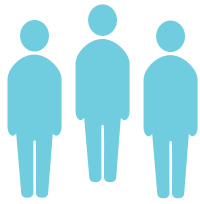

**5,885**  
employees



**1,430**  
medical staff



**24,715**  
volunteer hours  
served

## Total employees\* 5,885

Volunteers	441
Total number of volunteer hours served	24,715

## Medical Staff 1,430

### Medical Education

Medical students	86
Residents and fellows	152
Nursing students	564
Others	79

### Beds

Total	630
Cardiovascular	146
Medical/Surgical	181
Mental Health and Addiction-adult	62
Mental Health and Addiction-child/adolescent	24
Neuroscience	46
Newborn Nursery	44
Obstetric	68
Orthopedic	64
Rehabilitation	39

### Patient care

Outpatient encounters	493,711
Inpatient admissions	36,315
Lab tests*	1,758,101
Radiology procedures	117,928
Respiratory care procedures	102,945

## Surgical procedures

Inpatient	12,963
Outpatient	10,758
Center for Advanced Endoscopy	4,319
Ambulatory Surgery Center	2,201

## Emergency care

Visits*	58,910
Level One Heart Attack patients	158

## Transplants and assistive devices

Organ transplants	53
Heart transplants	19
Kidney transplants	34
Implantable ventricular assist devices	42
Temporary circulatory support/ECMO Cases	73

## Courage Kenny Rehabilitation Institute

Inpatient Rehabilitation	656
Outpatient therapy (physical therapy, occupational therapy, speech language pathology)	40,492
Courage Kenny Rehabilitation Associates/ Courage Kenny Psychology Associates	7,558
Community services	6,667
Transitional Rehabilitation Program	183

## Mental Health and Addiction Services

Inpatient adult admissions	2,148
Inpatient child and adolescent admissions	976
Clinic visits	40,424
Electroconvulsive therapy treatments	1,589



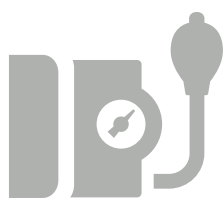

# 493,711

outpatient  
encounters



# 12,963

inpatient surgical  
procedures



# 58,910

emergency  
care visits

## Minneapolis Heart Institute®

Cardiovascular lab interventional procedures	6,244
Electrophysiology procedures	2,165
Cardiovascular/thoracic surgical cases	1,213
Echocardiograms	44,632
Cardiac CT	40,847
Cardiac MRI	1,676

## Neuroscience Institute

Intracranial surgery cases	522
Seizure/epilepsy patients	349
Stroke patients	749
Neurodiagnostic studies	2,347
Sleep Lab studies	593

## Orthopedic Institute

Orthopedic inpatient surgery cases	2,358
Orthopedic outpatient cases	1,520
Joint Replacement surgeries	1,713

## Penny George™ Institute for Health and Healing

Inpatient visits with integrative therapy interventions	8,724
Integrative therapy interventions delivered by RNs at the bedside	2,518
Outpatient Clinic visits*	18,442
LiveWell Fitness Center visits	28,672

## Spine Institute

All spine surgeries	3,973
Cervical fusions	719
Lumbar fusions	1,294

## The Mother Baby Center at Abbott

### Northwestern and Children's – Minnesota

Total births	5,114
Sets of twins	183
Sets of triplets	8
Sets of quads	1

## Virginia Piper Cancer Institute®

Percentage of surveyed patients willing to recommend	93.9%
Radiation oncology clinic visits	13,520
Surgical clinic visits	4,754
Piper Breast Center clinic visits*	5,782
Piper Breast Center imaging exams and procedures*	20,088
Piper Breast Center mammograms including 3D*	23,600

## Financial

Operating revenue	\$1,169 million
Expenses	1,142 million
Salaries/benefits	618 million
Depreciation	47 million
Supplies	141 million
Other operating expenses	336 million

\*Includes Abbott Northwestern – WestHealth in Plymouth

## Statement of Financial Activities

FOR THE YEARS ENDED DECEMBER 2016 AND 2015

### REVENUE, GAINS AND SUPPORT

Contributions	
Contributions from Allina Health System	
Special Events Revenue: Net of Direct Benefit Expense of \$337,216 and \$275,581 respectively	
Investment Return	
Change in Value of Split Interest Agreements	
<b>Total Revenue, Gains and Support</b>	

### EXPENSES

Grants and Transfers to Affiliates	
Grants to Community Programs	
Change in Liability, Collateral Agreement	
<b>Total Expenses</b>	

### NET ADMINISTRATIVE AND FUNDRAISING

Support from Allina Health System	
Administrative	
Fundraising	
<b>Total Net Administrative and Fundraising</b>	

### CHANGE IN NET ASSETS

Net Assets – Beginning of Year	
Net Assets – End of Year	

2016	2015
\$ 7,579,118	\$ 6,723,131
122,523	135,468
517,834	820,642
3,899,530	(1,431,286)
10,176	(9,186)
<b>12,129,181</b>	<b>6,238,769</b>
10,507,205	9,429,493
625,207	274,692
3,219	61,311
<b>11,135,631</b>	<b>9,642,874</b>
2,054,900	1,737,946
(1,152,544)	(1,138,656)
(912,130)	(657,020)
<b>(9,774)</b>	<b>(57,730)</b>
<b>(983,776)</b>	<b>(3,461,835)</b>
79,805,897	83,267,732
\$ 80,789,673	\$ 79,805,897

## Statement of Financial Position

FOR THE YEARS ENDED DECEMBER 2016 AND 2015

### ASSETS

Pledges Receivable, Net	
Due from Allina Health System	
Notes Receivable	
Charitable Gift Annuity	
Investments	
Beneficial Interest in Charitable Remainder Trust	
Other Assets	
<b>Total Assets</b>	

### LIABILITIES AND NET ASSETS

#### LIABILITIES

Grants and Other Payables	
Charitable Gift Annuity Obligation	
Long-Term Liability, Collateral Agreement	
<b>Total Liabilities</b>	

#### NET ASSETS

Unrestricted Net Assets	
Temporarily Restricted Net Assets	
Permanently Restricted Net Assets	
<b>Total Net Assets</b>	
<b>Total Liabilities and Net Assets</b>	

2016	2015
\$ 4,164,786	\$ 5,308,038
-	1,271,262
-	-
30,351	30,351
76,637,554	73,381,100
143,664	5,275
253,845	243,670
<b>\$ 81,230,200</b>	<b>\$ 80,239,696</b>
\$ 9,947	-
16,950	16,950
413,630	416,849
<b>440,527</b>	<b>433,799</b>
11,717,570	11,690,707
47,459,951	46,651,527
21,612,152	21,463,663
<b>80,789,673</b>	<b>79,805,897</b>
<b>\$ 81,230,200</b>	<b>\$ 80,239,696</b>



# Abbott Northwestern Hospital Foundation staff



## STAFF

### MISSION:

**To raise, steward and disburse funds for the benefit of Abbott Northwestern Hospital and the communities it serves.**

#### Front row, left to right

Stacy Elsholtz,  
executive assistant

Kathy Ingerson,  
grants program manager

Deena Bartley,  
administrative assistant

Rachel Rivard,  
research coordinator

Andrew McIlree,  
senior development officer

#### Back row, left to right

Laura Narhi,  
donor relations associate

Anne Walker Langaard,  
director of development

Nicki Hines,  
senior development officer

Richard Meyer,  
president

Kirsten Yeager,  
development officer

## National recognition for exceptional care



- Abbott Northwestern Hospital retained first place for the Best Hospital in the Twin Cities and second in Minnesota in the *U.S. News & World Report* 2016-17 Best Hospitals rankings. Abbott Northwestern has consistently received national recognition in five specialty areas: Cardiology and Heart Surgery; Geriatrics; Gynecology; Neurology and Neurosurgery; and Orthopedics.



- In 2016, the Joint Replacement Center at Abbott Northwestern Hospital earned The Joint Commission's Gold Seal of Approval® for Advanced Total Hip and Knee Replacement. Abbott Northwestern is the first hospital in Minnesota, and only the fourth nationwide, to earn this certification.



- The Virginia Piper Cancer Institute at Abbott Northwestern Hospital achieved Full Accreditation with Gold Commendation by the Commission on Cancer of the American College of Surgeons.



Allina Health

ABBOTT NORTHWESTERN  
HOSPITAL FOUNDATION

800 East 28th Street, MR 16509  
Minneapolis, MN 55407  
612-863-4126

[allinahealth.org/anwfoundation](http://allinahealth.org/anwfoundation)