

# New Ulm Medical Center Foundation

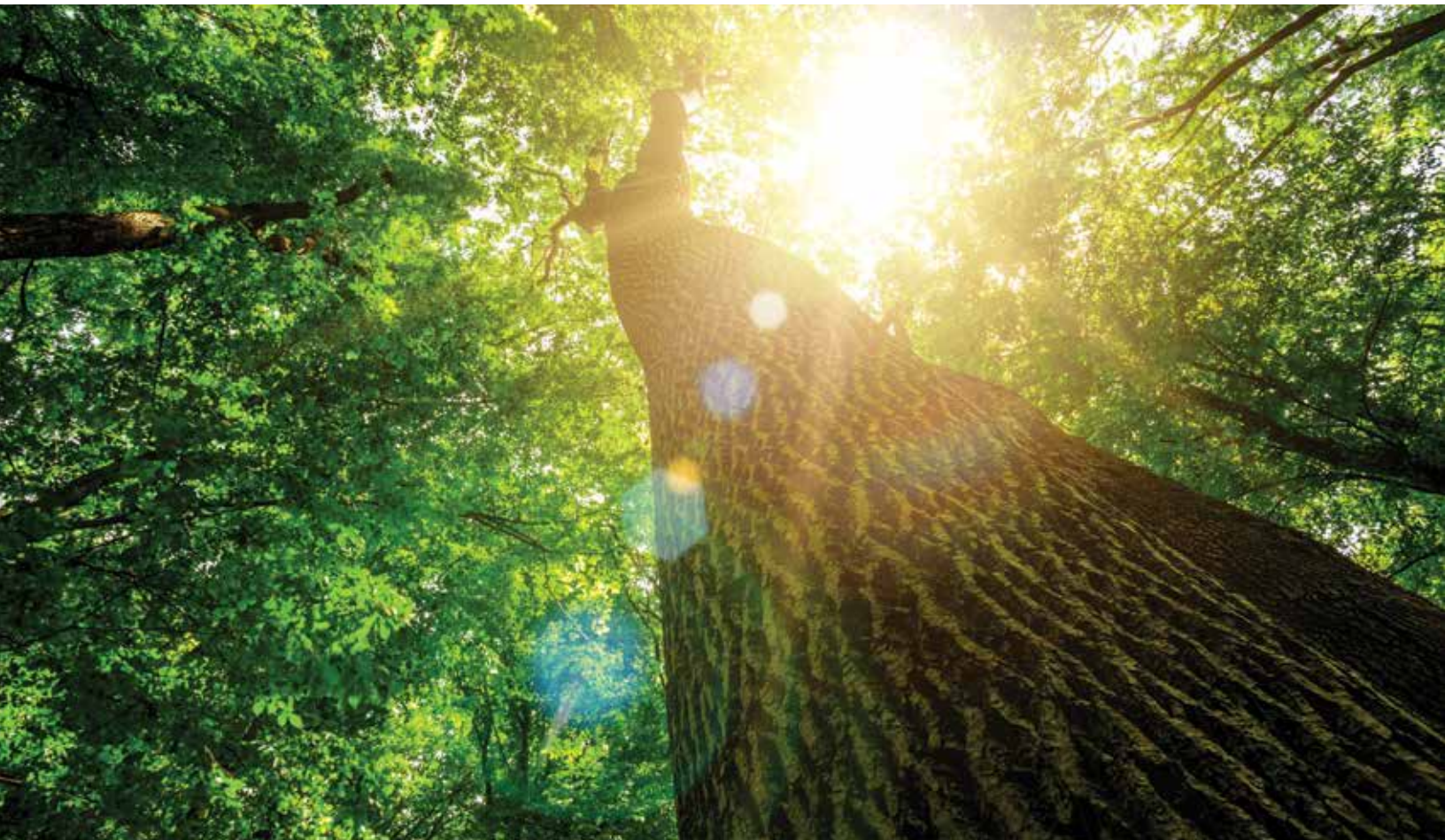

## REPORT TO THE COMMUNITY



Alina Health

---

NEW ULM  
MEDICAL CENTER  
FOUNDATION



# THANK YOU!

You made some amazing things happen this past year thanks to your generous support of the New Ulm Medical Center Foundation. You have touched our patients and the communities we care for in unique ways through care programs, state-of-the-art technology and equipment and innovative health initiatives. Although the following list doesn't fully describe the exceptional care we can provide to our community thanks to support from you, it gives us a glimpse of how the great partnership of community and medical center impacts the care we provide every day.

- New mammography equipment was installed that conducts mammographies but also has the ability to perform a stereotactic biopsy. This new equipment provides an additional level of service and comfort to our patients - **\$150,000**
- New outdoor exercise equipment was installed at Harman Park in New Ulm in recognition of the community's involvement in the Heart of New Ulm project - **\$10,000**
- A new health initiative, called the Partnership in Children's Health, engages youth in helping us understand how design and environment impact decisions that affect their health - **\$25,000**
- The Hospice TLC Fund helps patients achieve one last wish, such as helping get a loved one home to see them or basic medical supplies not covered by insurance. Ten patients received assistance for a total of **\$1,600**.
- 1** • Hospice patients received additional support, such as integrative therapies like massage and music therapy, memorial ceremonies, Veteran's Day celebrations, and bereavement support - **\$10,000**
- New AEDs for were placed in Brown County Sheriff vehicles - **\$6,400**
- 2** • The Cancer Center's Garden of Hope was completed - **\$15,000** (total Foundation investment over the two years is nearly \$100,000)
- Cancer Center's Celebration Fund was available to help celebrate our patients' birthdays, 'Done Days', anniversaries, and the Turkey Dinner - **\$1,000**
- Expanded a patient room on our inpatient unit that is available for pediatric, hospice or special patients who may need extra space or a space for a loved one to stay with them - **\$1,500** (total allocation over the years is \$26,000)

- Nursing scholarships were offered to three area residents who are seeking a LPN, RN or BSN degree - \$9,500

- 3 • 14 wheelchairs were purchased for the facility thanks to the support of the NUMC Auxiliary - \$7,000

- New artwork was placed in the clinic - \$1,500

- A blanket warmer was purchased for the Inpatient Mental Health Unit to help comfort patients - \$4,600

- 4 • Play therapy toys were purchased for the Outpatient Mental Health Unit to support children during therapy sessions - \$2,000

- Wireless Fetal Monitoring Equipment was purchased for the Birth Center so moms in labor can be monitored while walking or taking a bath - \$6,600

- Nitrous Oxide Equipment was purchased to use in the Emergency Department to support pediatric or general patients who are extremely anxious or in pain - \$6,500

- Kids Play Therapy Equipment was purchased to use in the Courage Kenny Kids area to support kids during their physical, occupational and speech therapy sessions - \$2,400

- Cable TV and a Care Channel of music and images aimed at relaxing and reducing anxiety for patients, are available to patients thanks to a donation received from the NUMC Auxiliary - \$15,000

- iPad applications were purchased for Courage Kenny Rehabilitation Institute patients to use during therapy - \$500

- 5 • Biodex Balance System was purchased for Courage Kenny Rehabilitation Institute which is equipment used to measure one's ability to balance and stabilize, especially helpful in older adults when assessing fall risk - \$13,000

- 6 • Additional support for integrative therapies was supported through the Penny George Institute for Health and Healing including funds for nursing leaders to support and train staff - \$2,500

- NuStep equipment was purchased for pulmonary rehabilitation patients, a vital piece of exercise equipment for patients during rehabilitation - \$5,200

- Four employees at NUMC received financial assistance during a very difficult time, including housing payments or gas cards to get to medical appointments. The Employee Emergency Fund is funded with donations received by NUMC employees - \$2,000

- Irrigation at the hospital garden was installed to ensure the garden's beauty welcomes patients throughout the summer thanks to a donation from the NUMC Auxiliary - \$1,500

Every year our donors make these improvements possible, which make the care at New Ulm Medical Center exceptional. Thank you for your continued support!

*Peggy*

Peggy Drugan  
Chairperson

*Carisa*

Carisa Buegler  
Executive Director



## BOARD MEMBER LISTING

### New Ulm Medical Center Foundation Advisory Board

**Denice Anderson**, *Anderson Custom Processing, Inc.*

**Bryana Andert, D.O.**, *Physicians Group of New Ulm*

**Kathleen Backer**

**Kathleen Berg**

**Peg Drugan**

**Marj Frederickson**

**Sharon Hulke**

**Shirley Laraway**, *Citizens Bank Minnesota*

**Cheri LeBrun**, *United Farmers Cooperative*

**Pete Neigebauer**, *South Central Community College*

**David Sturges**, *Gislason & Hunter LLP*

**Greg Thomas**, *Upper Midwest Management*

**Michelle Wilkening, M.D.**, *Physicians Group of New Ulm*

### Staff

**Toby Freier**, *President, New Ulm Medical Center*

**Carisa Buegler**, *Executive Director*

**Sara Schauer**, *Annual Giving Coordinator*



2014  
THE YEAR  
IN NUMBERS



Outpatient Visits ..... 100,098  
 Courage Kenny Rehab. Visits ..... 15,787  
 Emergency Room Visits..... 10,634  
 Inpatient Admissions..... 2,108  
 Surgeries..... 1,880  
 Newborns Delivered..... 311  
 Ambulance Transports ..... 1,240  
 Hospice Visits ..... 6,155

Nursing Home Visits..... 1,817  
 Volunteers..... 135  
 Volunteer Hours..... 20,000  
 Physicians ..... 40  
 Employees..... 563  
 Total Raised..... \$1,047,000  
 Donations Received ..... 6,036  
 Donors ..... 1,513

# GALA PROCEEDS TO SUPPORT COURAGE KENNY AND NEW PARK



The Have a Heart Gala held on February 21st, 2015, was a great success thanks to support from our donors. With 325 guests in attendance, the event raised \$55,000 for the Courage Kenny Rehabilitation Institute (CKRI) Campaign and an all-inclusive park in the New Ulm community. The Gala included pre-party events at individual homes, a decadent meal made by Chef Lacey Lueth at the New Ulm Event Center, silent and live auction items, and concluded with entertainment by Deuces Wild. This was truly a remarkable evening full of laughter, energy, and inspiration.

The proceeds from the Gala supported the Courage Kenny Rehabilitation Institute (CKRI) Expansion and Renovation Project. Because of the excellent care provided at CKRI, in addition to the increasing need for rehabilitative medicine and wellness services, the department is in need of additional space and renovation. The Foundation is working towards raising \$300,000 towards this effort and is currently at \$270,000 thanks to support from many donors and the Gala event.

In addition to expanding the Courage Kenny Rehabilitation Institute at New Ulm Medical Center, the Foundation also committed to a community project to support people with limited abilities. New Ulm Park and Recreation is renovating the playground at Hermann Heights in New Ulm and with an additional \$50,000 in support from the Foundation and our donors, the playground will include a rubber surface and adaptable equipment so that children and adults of all abilities can play together and enjoy the outdoor play space.

If you'd like to learn more about the campaign to support the Courage Kenny expansion and the playground renovation, please call Carisa at 507-217-5188.

# GARDEN OF HOPE BRINGS HEALING ENVIRONMENT FOR CANCER CENTER PATIENTS



When the Virginia Piper Cancer Institute – New Ulm opened in 2011, patients and visitors were thrilled with the outcome – bright, cheerful new infusion bay areas; large, private exam rooms; heated chairs with individual televisions and more marked the long-awaited expansion of the cancer unit and its marriage to the renowned Virginia Piper Cancer Institute.

But the new space wasn't quite complete.

“We know that healing is about more than equipment, services and people. A healing environment is important to our patients as well,” said New Ulm Medical Center (NUMC) Foundation Director Carisa Buegler. “One of the most exciting pieces of the cancer center project for many of our patients and donors was the garden.”

The Garden of Hope, situated just outside the cancer center, was completed in 2014. A total of \$100,000 was raised to complete the garden. It is a spacious 9,000 square feet and features a beautiful six-foot copper water feature that was donated anonymously and the Wall of Hope, which includes 10 original pieces of art that exemplifies the journey patients and their friends and family travel throughout their cancer experience.

The words and images on the Wall of Hope were selected by cancer center patients and brought to life by artist Bridget Gulden-Gusso. The Wall of Hope is named in honor of the New Ulm Medical Center Auxiliary for their \$50,000 donation to the expansion and garden.

The Garden of Hope was dedicated in memory of Barbara Fenske, volunteer and Cancer Center Campaign Chairperson, who succumbed to cancer in July 2011 after more than 10 years of battling the disease.

“Barb was an advocate for those who are fighting cancer in our area and led the campaign to help build a new Cancer Center at New Ulm Medical Center. We were so fortunate to have had her inspiration, her leadership and her friendship,” Buegler said. In addition to that leadership, Barb's family donated \$25,000 to the project and the Foundation also received 225 memorials totaling over \$9,000 given in her memory.

The vision for the garden was to create a beautiful distraction for our patients as they sit in their treatment chairs, sometimes for hours at a time. Dozens of flowers and plants as well as bird feeders dot the landscape, meeting that mission for our patients throughout the spring, summer and fall months.

# STEREOTACTIC MAMMOGRAPHY UNIT OFFERS PATIENTS REDUCED ANXIETY, ELIMINATES NEED FOR TRAVEL



“We are so pleased that our patients don’t have to travel for this service...” This could be the headline for so many of the services offered at New Ulm Medical Center (NUMC). Living in an outstate community no longer means that, when you need specialized care, you have to travel (sometimes hours) to get to a larger community and a larger hospital to receive that care.

At NUMC, we’ve seen this transition take place often in recent years with the introduction of various service lines, updated equipment and new specialists. In 2014, NUMC added another service to that list: stereotactic mammography.

The new stereotactic mammography unit was purchased with the help of \$150,000 in funds donated through the NUMC Foundation. The Foundation paid for half the purchase cost of the equipment.

For most women, an annual mammogram is just a routine part of their check-up. The anxiety that occurs when an abnormality is found, however, can be magnified by the need to travel to an unfamiliar facility to have a biopsy, which may take days to schedule and days to get the results back.

The new stereotactic mammography unit at NUMC gives the on-site radiologist, Nate Groebner, MD, the ability to perform a biopsy of the abnormal tissue within a few days.

Prior to the purchase of the new unit, patients who needed a stereotactic biopsy had to travel to Mankato, Rochester or the Twin Cities to have the procedure. For patients who did not want to or could not travel, a much more invasive surgical procedure could be conducted at NUMC to extract the abnormal tissue.

“The good news is that most biopsies end up being benign (non-cancerous),” Groebner said. There are two types of benign breast conditions: fibrosis and/or cysts, and benign breast tumors. “This new equipment allows us to get answers to patients much more quickly.”

Groebner explained that a stereotactic breast biopsy is done with the same equipment that is used for a regular screening mammogram – the stereotactic unit is an attachment to the machine. The patient does not need anesthesia and is able to go home immediately after the procedure.

The patient either sits or lies on their side for the procedure, which takes less than an hour. The unit captures two images from different angles so it can pinpoint and guide the needle exactly where it needs to go to retrieve samples of the abnormal tissue. Several samples are taken, Groebner said, but the needle is only put in once.



# A NIGHT FOR COURAGE



## EMPLOYEE & PHYSICIAN GIVING CAMPAIGN

During the Employee & Physician Giving Campaign, our staff demonstrated once again their generosity and commitment to care. Together, our physicians and employees gave \$97,000 to the NUMC Foundation last year, an impressive and admirable commitment to our patients and the communities we serve.

The New Ulm Medical Center Foundation hosted “A Night for Courage” on Saturday, Dec. 6th, at The Pantry in New Ulm. This event was a fundraiser for the Courage Kenny Rehabilitation Institute (CKRI) New Ulm Expansion and Renovation Project. The night included music by the amazingly talented Little Prairie Pickers, appetizer buffet, wine bar, and celebrated CKRI patients who exemplify courage on a daily basis. Guests were treated to “toe tapping” music and were able to showcase their support by sharing their own definition or stories of courage.

# HONOR ROLL OF LIFETIME CONTRIBUTORS

The individuals, foundations and corporations listed below have achieved a lifetime giving level of \$5,000 or more as of Dec. 31, 2014. We offer our deep gratitude to these donors who play a particularly meaningful role in supporting excellent care for life's journey. Gifts to New Ulm Medical Center Foundation support more than 40 funds of the Foundation to provide a wide range of programs and services to support patients and families with exceptional medical care.

We are grateful to the following donors, and those before them and those who will follow after, who gave generously and in the interest of supporting others in their community. Every effort has been made to include all donors who contributed cash and in kind donations in 2014. To report any errors or discrepancies, please call 507-217-5180.

## **\$100,000 +**

Federal Appropriation  
New Ulm Medical Center Auxiliary  
New Ulm Medical Center Employees  
Physicians Group of New Ulm  
Roger and Carol Ryberg  
South Country Health Alliance  
State of Minnesota, Office of Rural Health and Primary Care

## **\$50,000 - \$99,999**

Anderson Custom Processing, Inc.  
Hobart and Charlotte Anderson  
Dr. Marc and Lori Burkhart  
Optimist Club of New Ulm  
Dr. Karl and Gwen Papierniak  
Arthur and Mary Paquay\*  
University of Minnesota

## **\$25,000 - \$49,999**

3M New Ulm  
Abbott Vascular Devices  
Alliance Bank  
Bank Midwest  
Citizens Bank Minnesota  
Bruce and Barb\* Fenske  
Gislason & Hunter LLP  
Dr. Daniel and Mary Groebner  
Drs. Terry and Frani Knowles  
Kraft Foods

Dr. Joan Krikava and Jim Bodine  
Dr. Roger and Joan Lindholm  
Lions Club of New Ulm  
Dr. Kellie and Christopher Newman  
Ken and Dianne Paulus  
Dr. Scott and Gigi Rysdahl  
Lori Wightman and Darren Grove  
DuWayne and Kay Witt

## **\$10,000 - \$24,999**

Florian and Gloria Altenburg  
America's Fitness Center  
Denice Anderson and Paul Furth  
Glen\* and Carol Anderson  
Cal and Kathleen Backer  
Kathleen Bauer  
Dr. Bruce and Deb Beatty  
Tom and Kathleen Berg  
Andy and Anne Biebl  
Darrin and Carisa Buegler  
Century 21 Koeckeritz Realty  
CliftonLarsonAllen, LLP  
Consulting Radiologists, Ltd.  
Dr. Mario and Christine DeSouza  
Dr. Dan and Peg Drugan  
Dr. Jean and Sven Eelma  
Frandsen Bank & Trust  
Toby and Amanda Freier  
Drs. Laurel Gamm and Charles Stephens  
Julie and Jeff Halvorson  
Hammel, Green and Abrahamson, Inc.

Dr. Reid and Kim Horning  
Jensen Motors, Inc  
Ruth Kersch\*  
Kraus-Anderson Construction Company, Inc.  
Duane and Diane Lambrecht  
Chris Lawrenz  
JoAnn and Willis Lochner  
Dr. Herm and Margaret Louters  
Anne Makepeace and Kit Kildahl  
Jay Marti  
Ian McDonald  
Minnesota Academy of Pediatrics Foundation  
Drs. Sanjay and Vanita Mishra  
New Ulm Journal  
Jeff and Brenda Nielsen  
NU-Telecom  
Diane Rasmussen  
Dr. Jeffrey Rayl  
Marilyn Reinhart  
Kathy and Rae Runck  
Roman Schmid\*  
Becky and Steve Schneider  
SouthPoint Federal Credit Union  
David Sturges  
The Medtronic Foundation  
Kathy and Brad Thompson  
United Prairie Bank  
Upper Midwest Management Corp  
Drs. Ellen and Jay Vancura  
Dr. Cliff Wu



**\$5,000 - \$9,999**

John Altenburg  
 Ames\* and Ruth Anderson  
 Anonymous  
 Associated Milk Producers Inc.  
 August Schell Brewing  
 Company  
 Berens, Rodenberg &  
 O'Connor, Chartered  
 Mike and Jennifer Brehmer  
 Cash Wise Foods  
 Shauna Dirlam  
 Darlene M. (Bloemke) and  
 David Dorow  
 Scott and Missy Dreckman  
 Sue and Bob Gluth  
 Ground Zero Services, LLC  
 Marie Guldan  
 Nate Gusso and Bridget  
 Gulden-Gusso  
 Habilitative Services, Inc.  
 Hanska Women of Today  
 Barbara Haroldson  
 Heymann Construction  
 David Hirth and Mila Quiring  
 Dr. Dan and Joalle Holmberg  
 Dalton and Wanita Huber  
 Hy-Vee Food Store  
 Sue Johnson  
 Brian and Beth Kief  
 Tammy Dorow Kieper  
 Bill and Carol Koeckeritz  
 John and Alyce Konz  
 Shirley and Dean Laraway

McGough Companies  
 Drs. Kent Menzel and Kara Jorve  
 Jeff and Lynn Messenger  
 Minnesota Valley Funeral Homes  
 Devin and Lori Nelson  
 Hugh and Susan Nierengarten  
 Sharie and Pat Novak  
 Connie and Tom Peterson  
 Ben and Victoria Pieser  
 Betsy Pieser  
 Robert Plaszcz  
 Power Partners MN  
 Bob and Gayle Ranweiler  
 Harold and Maxine Remme  
 Ronald G. Remus  
 Noah\* and Janet Rosenbloom  
 Eugene and Julianne Roth  
 Henry Somsen\*  
 Sarah and James Spoon  
 Shirley Steele  
 Dayle Stubbs  
 Connie Tautges  
 Treat's Home Center  
 United Way of the Brown  
 County Area  
 Dr. Sumathi  
 Vaidhyanathaswamy and  
 Krishnamurthy Subramanian  
 Valhalla Trading  
 Dr. Steve Wachter and  
 Paula Anderson  
 Windings, Inc.  
 John and Joan Wisniewski  
 Ruth Wold\*

\*deceased

# OUR MISSION

The New Ulm Medical Center Foundation exists to enhance the health of New Ulm Medical Center patients and the wellness of the communities we serve. To discuss your particular philanthropic interests, or for more information about giving opportunities, please call the New Ulm Medical Center Foundation at 507-217-5180.

# 2014 DONORS

Annual gifts to New Ulm Medical Center Foundation support more than 40 funds of the Foundation to provide a wide range of programs and services to support patients and families with exceptional medical care on life's journey. Together in 2014, we raised \$1,047,000 to support our community through their journey to better health. The following are gifts received in 2014.

## **\$50,000 - 99,999**

New Ulm Medical  
Center Auxiliary  
South Country Health Alliance  
State of Minnesota

## **\$10,000 - 49,999**

Anderson Custom  
Processing, Inc.  
Denice Anderson and Paul Furth

## **\$5,000 - 9,999**

Hobart and Charlotte Anderson  
Dr. Marc and Lori Burkhart  
Tammy Dorow Kieper  
Darlene M. (Bloemke) and  
David Dorow  
Nate Gusso and Bridget  
Gulden-Gusso  
Chris Lawrenz  
Jay Marti  
Dr. Jeffrey Rayl

## **\$2,500 - 4,999**

Alliance Bank  
Tom and Kathleen Berg  
Citizens Bank Minnesota  
CliftonLarsonAllen, LLP  
Employee Campaign  
Special Event  
Toby and Amanda Freier  
Laboratory Instrument  
Leasing, Inc.  
Shirley and Dean Laraway  
McGough Companies  
Jeff and Brenda Nielsen  
Optimist Club of New Ulm  
David Sturges  
Upper Midwest  
Management Corp  
Tim Zinniel  
**\$1,000 - 2,499**  
Abbott Northwestern Hospital  
Dr. Luke Albrecht and  
Emily Groebner-Albrecht

Allina Health Emergency  
Medical Services  
John Altenburg  
Ames\* and Ruth Anderson  
Cal and Kathleen Backer  
Bank Midwest  
Dr. Bruce and Deb Beatty  
Ann and Larry Botten  
Dale Braulick  
Mary Braulick  
Mike and Jen Brehmer  
Elysia and Joshua Brudelic  
Darrin and Carisa Buegler  
Jane and Marcus Carlson  
Courage Kenny  
Rehabilitation Institute  
Scott and Missy Dreckman  
Ericksen Construction  
Bruce Fenske  
Dr. Douglas and Lori Fox  
Frandsen Bank & Trust  
Lou and Jean Geistfeld  
Ground Zero Services, LLC  
Marie Guldan  
Gusso Flooring, LLC  
The Estate of Florence  
Mae Gustad  
Mert Gustad  
Julie and Jeff Halvorson  
Hanska Women of Today  
Lorna and Larry Holmberg  
Dr. Reid and Kim Horning  
John and Sharon Illikman  
Jensen Motors, Inc  
The Estate of Mary Kaiser  
Kraus-Anderson Construction  
Dr. Joan Krikava and Jim Bodine  
Gregory and Sarah Leslie  
Dr. Roger and Joan Lindholm  
Dr. Herm and Margaret Louters  
M.R. Paving and Excavating, Inc.  
Anne Makepeace and Kit Kildahl

Drs. Kent Menzel and Kara Jorve  
Minnesota Valley Testing Labs  
Pete and Linda Neigebauer  
Larry Netland  
Dr. Kellie and  
Christopher Newman  
Sharie and Pat Novak  
Sharon Olson  
P & L Neigebauer Farm  
Power Partners MN  
Marilyn Reinhart  
Nicole and Nick Ruch  
Rich and Brenda Ruch  
Kathy and Rae Runck  
Roger and Carol Ryberg  
Dr. Scott and Gigi Rysdahl  
Becky and Steve Schneider  
Lori Sellner  
The Tile Guy & More, LLC  
Brad and Kathy Thompson  
United Farmers Cooperative  
United Prairie Bank  
Drs. Ellen and Jay Vancura  
Linda and Ed Welch

## **\$500 - 999**

August Schell Brewing Company  
B & L Bar Inc.  
Wendy and Jeffrey Bertrang  
Karen Braulick  
Robert and Norma Dempsey  
Dr. Dan and Peg Drugan  
Janet Forbrook  
G & R Controls, Inc.  
Drs. Laurel Gamm and  
Charles Stephens  
Gislason & Hunter LLP  
George and Sharon Glotzbach  
John and Jane Gray  
Dr. Nate and Amanda Groebner  
Sarah and Adam Groebner  
Jeff and Lisa Gulden  
Marcia Halvorson

Dr. Dan and Joalle Holmberg  
Hospital Pathology  
Associates, P.A.  
InStyle Salon & Spa  
Jerry and Chris Jandl  
Regina Jandl\*  
Sue Johnson  
Ronald Kelm  
Duane and Diane Lambrecht  
Jason and Amber Melby  
Jeff and Lynn Messenger  
Shari and Brian Meyer  
Dr. Jason and Melanie Mohr  
New Ulm Real Estate LLC  
Randall and Carolyn Newman  
Hugh and Susan Nierengarten  
NUMC Radiology Team  
Mary O'Connor  
Kevin and Sandy Orr  
Wayne and Michelle Owens  
Dr. Karl and Gwen Papierniak  
Perkins + Will  
Brenda and Gary Portner  
LaVonne and Kenneth Portner  
Diane Rasmussen  
Runnings Farm and Fleet  
Shelter Products, Inc.  
Stephen Somsen and  
LaNay Locher  
Tackle Cancer Group  
Greg and Carrie Thomas  
Marti and Jeffrey Uhde  
Dr. Joseph and Amanda Winter  
Kay and DuWayne Witt  
Jason and Katie Wohlers

## **\$250 - 499**

Cindy and Phillip Altmann  
Anytime Fitness  
Arneson Distributing Company  
Jerry and Julaine Balbach  
Mary Bauer

\*deceased

Vicky Beltz  
Berens, Rodenberg &  
O'Connor, Chartered  
Eric Bode  
Marcus and Rachel Bode  
Anthony Brandel  
Century 21 Koeckeritz Realty  
Christensen Farms  
Kenneth and Cynthia Cihak  
Comcast  
Concordia Lanes, Inc.  
Donald and Tammy Deslauriers  
Bob and Pat Dittrich  
Mary Ann and Don Domeier  
Brittany Erickson  
Isidor Faerber  
Anna and Steven Friese  
Clair and Robert Gieseke  
Vern and Myrtle Gieseke  
Dr. Steve and Mary Gilles  
Dan and Nancy Gislason  
Golden Home Care Plus, Inc.  
Douglas and Constance Grams  
Marie Gran  
Kathy and Mark Green  
Wendy and Pete Guggisberg  
Randy Hammerschmidt  
Kevin and Mary Henle  
Mark and Kris Hodapp  
Joseph Hoffman  
Karen Hoffmann-Distad and  
David Distad  
Steve and Lynette Holm  
Dalton and Wanita Huber  
Marilyn Hulke  
Ben and Amanda Jensen  
Jessica Hester Photography  
Jenifer and Troy Kalis  
Monica and Randy Kirchberg  
Chad and Stacy Kraus  
Amanda Krenz  
Darlane Krohn  
Richard and Sharon Kuck  
Chuck and Leann Lendt  
Ann Lewis  
Karole and Mike Lieb  
Dr. Matt and Andrea Lieser  
Patrice and Shaun Luker  
Dr. Larry and Linda Lyon  
Kathy and Bob Marti  
Larry and Rayan McMackin  
Kathleen Menne  
Ryan and Steph Meyer  
Minnesota Valley Funeral Homes  
Drs. Sanjay and Vanita Mishra  
Dale and Rae Mudick  
Scott and Betty Lou Nelson  
New Ulm Chamber of Commerce  
New Ulm Medical Center  
Leadership Team  
June and Huon Newburg  
Oak Hills Living Center



# TO GIVE...

Donations received by the New Ulm Medical Center impact our patients and the health of our community every day. Thank you for considering the impact you could make in a person's life. To give, simply visit [newulmmedicalcenter.com](http://newulmmedicalcenter.com) and click on 'Foundation' or call 507-217-5180.



## NUMC FOUNDATION STAFF

Carisa Buegler, Executive Director & Sara Schauer, Annual Giving Coordinator

Donna Oeltjenbruns  
 Pepperboy  
 Tara and Pat Portner  
 Paulette and Bradley Pyan  
 Kitty Rader  
 Tim and Lora Rahe  
 Judy and Ray Rathmann  
 Harold and Maxine Remme  
 Evelyn Rogotzke  
 Paul and Mary Lou Rosenau  
 Sara and David Schauer  
 Steve and Tricia Schreiber  
 Mandy Scotting  
 Brian and Mary Lou Serbus  
 Sewing Seeds Quilting Company  
 Stanley and Karen Sheie  
 Joyce Shriner  
 Dave Slowinske  
 SouthPoint Federal Credit Union  
 Susan Spagnola  
 Carsa Spaude  
 Sarah and James Spoon

Marie and Alan Steffl  
 Ron and Jane Stueber  
 Connie Tautges  
 The Journal  
 Erma Turtle  
 Nancy J. Voges  
 Carla Walden  
 Jill and Karl Weiss  
 Wells Fargo - New Ulm  
 James Wieland  
 Betty and Al Wilhelmi  
 Dr. Michelle and Josh Wilkening  
 Carmen Williams  
 Linda and Allan Wills  
**\$1 - 249**  
 3M New Ulm  
 Roger and Irene Abels  
 Robin Abelson  
 Thomas and Carol Ackerson  
 Donna and Jerry Ahlness  
 Ahrens Heating, Inc.  
 Annabelle Albaugh

Jeanne and Jim Albrecht  
 Dr. Ron and Fran Albright  
 Darlinda Alexander  
 Earl and Heather Allen  
 John and Sarah Allen  
 All-Stor Public Storage, Inc.  
 Danny and Debra Alsleben  
 Donald and Jean Alsop  
 Florian and Gloria Altenburg  
 Joleen and Ronald Altman  
 Gene and Marion Altmann  
 Angie Anderl  
 Adeline Anderson  
 Evie and Victor Anderson  
 Cliff and Jean Anderson  
 Nathan and Jessica Anderson  
 Paul and Julie Anderson  
 Timothy and Maria Anderson  
 Dr. Bryana and Ben Andert  
 Pamela and Todd Andrews  
 Bob and Mary Sue Apitz  
 Jean Arfmann  
 Karen and John Arlandson  
 Lynette and Daniel Arnold  
 Carol Asleson  
 Curt Asleson  
 Donna Asleson  
 Stan and Ruth Aufderheide  
 Edla Aune  
 Carol Aura  
 Richard and Carole Baier  
 Douglas and Rita Bandemer  
 David and Shannon Barie  
 Jeannette Barnell  
 Konnie and Jim Bartels  
 Veleta Bartlett  
 Anna and Mike Bastian  
 James and Deb Bastian  
 Lorraine Bastian  
 Wally and Bonnie Bastian  
 Maggie Bauer  
 Dr. Bill and Julia Baumgartner  
 Thomas and Nancy Beck  
 Robert and Linda Beck  
 Dennis and Zetta Becker  
 Laurie Becker-Dittbenner  
 Charles and Jill Beckius  
 Lois Beilke  
 Belgrade Avenue United  
 Methodist Women  
 Harold Belin  
 Douglas and Diane Benson  
 Virginia Benson  
 Delores Bentsdahl  
 Gerald and Cindy Beranek  
 Jessica Beranek  
 Kara Beranek  
 Trudy and Dan Beranek  
 Georgiana Berberich  
 Denis and Lisa Berdan

Tony and Jill Berdan  
 Joan and Randy Berdan  
 Leo and Claire Berg  
 Renae and Pat Berg  
 Rhonda and Randy Berg  
 Jean and William Berg  
 Mary and Norman Berglund  
 Debra and John Bergstrand  
 Carolyn Bernard  
 Roger and Cindy Berndt  
 Eugene Bertrand  
 Jay Bertrand  
 Linda and Jim Bertrand  
 Dayle Besemer  
 Dorreen Besemer  
 Lisa Besemer  
 Roger and Judith Besemer  
 Bob and Cheryl Beussman  
 Lana and Thomas Bianchi  
 Andy and Anne Biebl  
 Irene and Bernie Blank  
 Mary and Harlan Blank  
 Dawn Bleick  
 Jody L. Blekestad Bhate  
 Brenda Block  
 Nadine Block and Darren Berle  
 Kent and Gail Blomquist  
 Theresa Bly  
 Ronald and Deborah Bocock  
 Darla and Dale Bode  
 Ingrid and John Bode  
 Lois Bode  
 Roger and Shirley Bode  
 Tony and Carol Boelter  
 Kara Boerger  
 Susan and Robert Bogard  
 Cleo and Duane Bohne  
 Cleo Bolduan  
 Bolton & Menk, Inc.  
 Evon Bondhus  
 Judy Born  
 Charlie and Barbara Bornhoft  
 Brian and Jayne Borth  
 Joanne and Gerald Boyle  
 Jeff and Becky Braegelmann  
 Dave Brand  
 Jason and Delilah Brandes  
 Joyce Brandes  
 Carol and Gerald Braulick  
 Jason Braun  
 Margaret and Bill Brei  
 Dawn Breikreutz  
 Jeremy and Kelly Brennan  
 Thomas and Lori Brethorst  
 Roger and Norma Breu  
 Toni and Tom Breu  
 Doreen and Timothy Britz  
 Dennis Broste  
 Jane Brown  
 John and Sheila Brownfield

Mary Bruckmeir  
 Barb and Roy Brueske  
 Cynthia and Greg Brunner  
 Janette and Francis Brunner  
 Jill and Trent Bruns  
 Richard Bruns  
 Kathryn and Stanley Bruss  
 Nancy and Ronald Bunkers  
 Maryann Burgess  
 Marion Burghardt  
 Robert Burling  
 Jean Bussler  
 Dave Byro  
 Dean and Becky Caldwell-Tautges  
 Eileen and Henry Campbell  
 Helen Carda  
 Janet and John Carey  
 Arthur and Marilyn Carlson  
 Georgia Carthey  
 Lee and Carol Case  
 Clayton and Tami Caudill  
 Carol and Alon Chambard  
 Gerhard and Judy Christ  
 Judy Christensen  
 David and Karen Christiansen  
 Jerry Christiansen  
 Dr. Daryn and Amber Collins  
 Vince Columbus  
 Sue and M. Conners  
 Thomas and Mary Conroy  
 Dr. Charles and Diane Cooley  
 Jeanne and Don Cordes  
 Ken Cordes  
 Richard and Diane Cordes  
 Preston and Gay Cowing  
 Jean and Frederick Crabtree  
 Vicente and Maria Cruz  
 David and Jill Curry  
 Lori Dahlstrom  
 Delbert and Eileen Dallmann  
 Philip and Gayle Dalseth  
 Kelly and Brady Dalton  
 Colleen and Russell Danielson  
 Jerry and Charlene Dannheim  
 Joyce Dauer  
 James Dauk  
 Dave's Vinyl Top Service and  
 Body Shop  
 Marcia Davis  
 Vic and Mavis Davis  
 Kristi Debban  
 Lillian and Vernon Dehn  
 Harriet Deinken  
 Carol and Roger Deming  
 Janet and Terry Dempsey  
 Alice Denn  
 Patrick and Tracy Denn  
 Karen Deopere  
 Michael and Linda Deopere  
 Donn and Barbara DeVelder  
 Vivian Dewanz\*  
 Fredrick and Shawna Diemer  
 Sue Dietz  
 Ditttrich Specialties  
 Elizabeth Ditttrich  
 Deb and Donald Domeier  
 Delwin and Beth Domeier  
 Elaine Domeier  
 Evelyn Domeier  
 Kathy Domeier  
 Mary Ellen and Bob Domeier  
 Tom and Mary Donnelly  
 Thomas and Paula Dosland  
 Ron and Michele Drahota  
 Seth and Sam Dreckman  
 James and Carolyn Drexler  
 Marvin and Joyce Drexler  
 Denise Drill  
 Janice and Kenneth Drill  
 Marveen Drill  
 Jordan Duehn  
 Allen and Vonda Dulas  
 Rosemary Dummer  
 Diane and Douglas Durheim  
 Carolyn and Larry Earl  
 Nancy and Charles Earl  
 Darlene Ebbenga  
 Joel and Katie Eckberg  
 Bernice Eckstein  
 Paul and Jo Eckstein  
 Donald and Bonnie Edwards  
 Joleen Edwards  
 Gloria J. Effenberger-Blume  
 Betty Ehret  
 John Eichinger  
 Walter and Katherine Ellanson  
 Coryn and Carl Enck  
 Liza Eng  
 Heidi and Ryan Engelhardt  
 Barbara Enz  
 Helen Esser  
 Mike and Vonnie Esser  
 Lori and Randall Faber  
 Mary Falk  
 Dorothy and Don Fenske  
 Elmer and Karen Fenske  
 Mary Lou and Bill Fenske  
 Janet and Brian Filzen  
 Tom Filzen  
 Firmenich  
 Bob and Joanne Fisch  
 Charlotte Fischer  
 Daryle Fischer  
 Elaine Fischer  
 Leo Fischer  
 Nick Fischer  
 Sarah Fischer  
 Lara Fletcher  
 Joyce Fliflet  
 LeAnna and John Fluegge  
 Amy Flygare  
 Kaitlin Forst  
 Mildred and Stan Forst  
 Shirley and Leander Forster  
 Alicia and Nicholas Forstner  
 Arlis Forstner  
 Amanda Forstrom  
 Aaron Fortwengler and  
 Bonnie Beranek-Fortwengler  
 Barb and Keith Foster  
 Scott and Angela Foster  
 Amanda Franta and Tim Waibel  
 Steven and Sharon Franta  
 Keith Frederickson  
 Marj and Dennis Frederickson  
 Muriel Frederickson  
 Myrtle Frederickson  
 Ruth Frederickson  
 Stan\* and Marge Freking  
 Tammy and Mike French  
 Jessica Frenning  
 Gayle Frevert  
 Dr. Tom and Mary Jo Fritsche  
 H.D. Froehling  
 Lori and Mark Froehling  
 Francis and Tracey Fromm  
 Ciarra Fruhwirth  
 Harvey and Ruth Fruhwirth  
 Diane and Greg Fuchs  
 William and Eileen Furth  
 Loren and Yvonne Gag  
 Michael and Mary Rose Gag  
 Gallery 512  
 Florence Gangelhoff  
 Sandra and Fred Gareis  
 Tom and Lynne Gavinski  
 George's Fine Steaks & Spirits  
 Kay Gerasch  
 Susan Gersch  
 Ashley Gewerth  
 JoAnn Gieseke  
 John and Nancy Ginkel  
 Jan Ginn  
 Mark Gjerstad and  
 Tammy Thompson  
 Gladys Hofmeister Family  
 Vicky and Neal Gleason  
 Rita and Jim Gleisner  
 Ken and Donna Gleisner  
 Dale Gluth  
 Sue and Bob Gluth  
 Barb and Gerald Goblirsch  
 Catherine and Roger Goblirsch  
 Sylvan Goblirsch  
 Shirley Goering  
 Barbara Goldschmidt  
 Mark and Tammy Goodall  
 Susan Goodemote  
 Chris and Dave Goplin  
 Cordelia and Winford Gordon  
 Jay and Sara Gostonczik  
 Norman and Lisa Grathwohl  
 Jody Gregor  
 Joseph Groebner  
 Sherry and Steven Groebner  
 Tom Groebner  
 Jack and Beth Gronholz  
 Ordell Grosam  
 Charles and Barb Grossmann  
 Thomas and Lone Grossmann  
 Brenda and Robert Gruenhagen  
 Dale Grund  
 Mary Ann Grundmeyer  
 Deb Grussendorf  
 Steve and Patty Grussendorf  
 Robert Guetter  
 Jerry and Suzy Guggisberg  
 Jo Ann and Robert Guggisberg  
 Kristine and Jeffry Guggisberg  
 Sue and Pete Guggisberg  
 Brady Gulden  
 Dean Gulden  
 Butch and Mary Jane Gulden  
 GutesEssen Deli  
 Darlene and Paul Guttum  
 Shawn and Jeannie Guymon  
 Delmar and Dorothy Haala  
 Habilitative Services, Inc.  
 Andy Hacker  
 Wendy and Jay Hagberg  
 Heather Hammer  
 Dave and Linda Hansen  
 Janet and Jon Hansen  
 Happy Joe's Pizza  
 Jerome Harmening  
 Steven Harsha  
 Pat and Dale Hartman  
 Cameron Haugen  
 Kenny and Peggy Hauser  
 Kyle Hauser  
 Jennifer and Randy Hauth  
 Marge Hawkins  
 Joy and Brian Hayes  
 Patti and Tom Hayes  
 Gail Hein  
 Dianne and Gerald Helget  
 Johnny and LaVonne Helget  
 Les and Pat Helget  
 Sharon and Jerry Helling  
 Shirley and Porter Hemingway  
 Mimi and Thomas Hendel  
 Jessica and James Henderson  
 Shirley and Tom Henderson  
 Paul and Pat Henle  
 Tammy and Keith Henle  
 Jodi and Mark Henningson  
 Carol Henrich  
 David and Brenda Hermel  
 Virginia Herring  
 Lisa and David Hertling

# JOIN US!

Events are a fun way to get involved in the NUMC Foundation.

Please save the date and join us!  
Monday, Aug. 17, 2015 -  
Golf Tournament

Saturday, Feb. 20, 2016 -  
Have a Heart Gala



Maxine Herzog  
Jessica Hester  
Colleen and Darrell Hilbert  
Dorla Hill  
Kari Hillesheim  
Monica Hillesheim  
Ralph and Susie Hillesheim  
Mary Hillman  
Liz and Bob Hinnenthal  
Angela Hoek  
Doris Hoffman  
Holly Hoffman  
Chad and Amber Hoffmann  
Doug and Sara Hoffmann  
Kimberly Hoffmann  
Krisi Hoffmann  
Martin and Mary Hoffmann  
Mary Hoffmann  
Phyllis and Ignatius Hoffmann  
Brenda Hofmeister  
Deb and Jim Hofmeister  
Kimberly Hoggatt Krumwiede  
and Gary Krumwiede  
Gail Hoggatt  
Jeffrey Hogue and  
Michelle Esser Hogue  
Colleen and Glenn Hokenson  
Floyd and Gail Holm  
Marcella Holm  
Thomas and Elizabeth Holm  
Vickie and Larry Holm

Deborah and Robert Holt  
Maryjo Holzschuh  
Marcus and Michelle Hopp  
Gene and Darlene Horning  
Fred Hosto  
Pam Hotovec  
Sandra Howe  
Margaret Hoyer  
Kathleen and Ken Huebert  
Dwight and Denise Hughes  
Julie Huiras  
Janice and Kenneth Huisman  
Joan and Perry Hulke  
Kelly Hulke  
Roger and Joanne Hulke  
Sharon Hulke  
Jane Hurley  
Charles and Mary Hussman  
Hy-Vee Food Store  
Dick and Diane Isakson  
Ann Iverson  
Cinema 3 Theatre  
Sue and John Jacobs  
Shirley James  
Mary and David Janni  
Roy and Helen Janni  
Doug and Esther Jensen  
Rick and Joan Jensen  
Dennis and Cherry Jeske  
Mary Johanneck  
Leora Johns

Amy Johnson and  
Christopher Davis  
Gregg Johnson  
Karen Johnson  
Scott and Sara Johnson  
Ruth Johnson  
Tammy Johnson  
Dean Johnson  
Kathryn and Clifford Jones  
Brian and Janet Jude  
Phyllis Juenemann  
Stuart Juhnke  
Deborah and Thomas Kaehler  
Colleen Kahler  
Ron Kahler  
Shellie Kahler  
Bob Kaiser  
Kathy Kalz  
Betti and Kenneth Kamolz  
Sara and Daniel Kanuch  
Betty and Vern Kask  
KDB Warehouse  
Joyce and Clinton Keene  
Martha Keil  
Charles and Carolyn Keller  
Don and Donna Kelly  
Maureen Kersten  
Renee Kettner  
Marlin and Elaine Kiecker  
Ruth and Chuck Kiecker  
Vicki and Bruce Kiecker

Dawn and Patrick Kienlen  
Fred Kienlen  
Shep and Sylvia Kienlen  
Matt Kinne  
Bernice Kirchoff  
Sandra Kistner  
Duwayne and Gudrun Kjelshus  
Sharon and Don Klaviter  
Delores Klement  
Brian and Dawn Kloos  
Renee and Kevin Kluis  
Patti and Knisley  
Drs. Terry and Frani Knowles  
KNUJ AM 860/SAM 107.3 FM  
Debra Koch  
Gary and Joleen Koch  
Mildred and Luther Koehler  
Bradley Koenig  
Deborah and Thomas Koester  
Arlen and Karen Koestler  
Kohls Weelborg Chevrolet  
Lori and Tim Kohn  
Sandra and Vincent Konz  
Kristi Koppendrayner  
Roxy and Joe Korkemeier  
Phyllis Kosbab  
Shari and Dan Kotten  
Tonya and Mark Kowalke  
James Kozisek  
Kraft Foods  
Sandy Kragness



Amanda Kral  
 Beth and James Kral  
 Kristine and Scott Kral  
 Raymond and Susan Kral  
 Steve and Linda Kral  
 Dr. Natalia and Nick Kramarevsky  
 Kirsten Krantz  
 Janice Kretsch  
 Karen and James Kretsch  
 Theresia and Ernie Kretsch  
 Andrea Krueger  
 Robert and Helen Krueger  
 Todd and Dynelle Kruggel  
 Ellen Kruschke Olson  
 Dorothy and Dale Krzmarzick  
 Tom and Shirley Kuck  
 Judith Kuehl  
 Eugenia Kuehn  
 Ray and Doris Kuehn  
 LaVonne and Gardell Kuelbs  
 Lois and Gordon Kuelbs  
 Lance Kuester  
 Charlie and Rosie Kunz  
 Lindsey Kurtz  
 Mary Lade  
 Don and Myrna Lage  
 Kaylyn and Steven Lage  
 Gary and Carla Lagerstedt  
 Jan and Kevin Laird  
 Bruce Lambrecht  
 Deb Lambrecht  
 Ken and Diana Lambrecht  
 Marlene Lambrecht  
 Joe Lamecker  
 Megan Laraway  
 Della and Orville Larson  
 Jack and Janice Larson  
 Laurie Larson  
 Margie Larson  
 Norma Larson  
 Sharon Larson  
 Alan and Sharon Lee  
 Geri Leith  
 Leona and Armin Lendt  
 Rollo and Deb Lentz  
 Barb Leopold  
 Dick Lieb  
 Gerry and Diane Liebl  
 Judy Liesenfeld  
 Ricky Lilly  
 Gary and Jean Lindmeyer  
 Mavis and Tom Lindmeyer  
 Lindy's Collection Service  
 David Linn and Sharon Hurley  
 Liquor Mart  
 Linda Livers  
 Dave and Ann Loberg  
 JoAnn and Willis Lochner  
 Mary and Chris Loetscher  
 Anita and Alan Longtin  
 Peggy and Ronald Louisiana  
 Kathy and Don Ludewig  
 Joel Luker  
 Christine Lukes  
 Jennifer Lund Jorgens  
 Mary Lund  
 JoAnn Lux  
 Irene and Nick Lux  
 Lynnae and Chuck Lynch  
 David and Jackie Lynn  
 Vernon Mack  
 Gary and Linda Madsen  
 Ralph and Adrienne Maidl  
 Le Rita and John Majeski  
 Rosemarie and Sylvester Mallak  
 Dorothy Manderfeld  
 Margy Manderfeld  
 Neil and Rose Mangen  
 Scott Mangen  
 Manpower International, Inc.  
 Audrey and Chuck Marion  
 Jodi and Ted Marti  
 Linda Marti  
 Martin Luther College  
 Greg Martin  
 Dave and Lynn Martinka  
 Master Graphics  
 Karen and Ronald Matter  
 James and Georgiann Matthews  
 Jeff and Patty Matthews  
 Amy and Kevin Maudal  
 Jennifer Maurer  
 MBW Company  
 Jan and Dave McClellan  
 Mary McClellan  
 McDonald's  
 Richard and Irma McLean  
 Harlan and Marcia Mehlhop  
 Timothy and Darlene Meier  
 Patricia and Marvin Meihack  
 Charles and Delo Menk  
 Johanna and Lowell Menk  
 Laci Meraz  
 Frank\* and Deanna Merkel  
 Richard and Linda Mertz  
 Bob and Linda Mertz  
 Theodore and Arlene Metzen  
 Cary Meyer  
 Cindy and David Meyer  
 Doris Meyer  
 Keith Meyer  
 Paul and Cheryl Meyer  
 Perry and LouAnn Meyer  
 Rickey and Margaret Meyer  
 Vonnie Meyer  
 Cheryl Michels  
 Joe and Lynne Michels  
 Virginia Milbrett  
 Jill and Tim Miller  
 Joan Miller  
 Maureen and Glenn Miller  
 Tyleen and Anthony Miller  
 Minnesota Twins  
 Minnesota Valley Lutheran High  
 School Association  
 Minnesota Vikings  
 Charles Mitchell  
 Ann and William Moeller  
 Sylvester and Mary Lou Moelter  
 Nathan and Christine Moldan  
 Ginny Moldan  
 Armon Moll  
 Shari and Eric Moll  
 Karen and Randy Moritz  
 Paul Morris and Carly Dirlam  
 Roberta Mortenson  
 John Mowan  
 Ruth Mowan  
 Marcy and Dennis Muchow  
 Daniel and Diane Munce  
 Dave and Janelle Munson  
 Judith and G. Munson  
 John Murphy  
 Gene and Joni Nachreiner  
 Alison Neet  
 Sara Neidecker and  
 Benjamin Schoo  
 Barb Nelson  
 Clint and Darlene Nelson  
 Cindy and John Nelson  
 Dale and Marvin Nelson  
 Devin and Lori Nelson  
 Heidi Nelson  
 Joseph and Joan Nelson  
 Judy Nelson  
 Kay and Paul Nelson  
 P. Kay Nelson  
 Sandy Nelson  
 Shirley Nelson  
 Debbie Nesbitt  
 Gwen and Duane Nesburg  
 Terrylea and Gary Ness  
 Merry and Bruce Netland  
 Brian and Ronda Netzke  
 Ronald and Rebecca Netzke  
 New Ulm Club  
 New Ulm Journal  
 New Ulm Medical Center  
 New Ulm Turnverein  
 Paul and Mona Neyers  
 Jared Niebuhr  
 Carol Nielson  
 Sherraye and Jerry Nilson  
 Donna and Lee Nordgren  
 Roger Norman  
 Lawrence and  
 Annette Normandin  
 Anthony and Amanda Nosbush  
 NUMC - Anesthesia Group  
 NUMC - Courage Kenny  
 Rehabilitation Institute Team  
 NUMC - Home Care/Hospice Team  
 NUMC Business Services Team  
 NU-Telecom  
 Marcella and Norman Ohland  
 Karen Okerman  
 Annette Olson  
 Carol Olson  
 Donald and Mae Olson  
 Floyd Olson  
 Harold and Lorraine Olson  
 Helen and Lynn Olson  
 Julie and Brent Olson  
 Ted and June Oman  
 Carol and Christopher O'Neil  
 Jody and Steven Orth  
 Anthony and Brooke Ortmann  
 Scott and Linda Osborne  
 Carl and Michelle Oswald  
 Lorraine Oswald\*  
 Margaret Oswald  
 Kim Paa  
 Jean Pagel  
 Max Pagel  
 Ruth and Gordon Palmer  
 Steven and Tracie Palmer  
 James Panitzke  
 Sharon Pankonin  
 David and Susan Paulson  
 Rachel and Bradley Paulson  
 Ardis Pautzke and Dennis Griebel  
 Archie Pearson  
 James and Vicki Pearson  
 Connie and Dennis Pederson  
 Gerald and Janet Peichel  
 Perkins - New Ulm  
 Annette Perry  
 Kahla and Timothy Petersen  
 Mark and Julie Petersen  
 Renee and William Petersen  
 Denise Peterson  
 John and Gail Peterson  
 Laurel and Lois Peterson  
 Nick and Jenna Peterson  
 Diane and Leslie Pettis  
 Jerry and Carol Pierson  
 Sharylyn Pioske  
 Irene and Luverne Piotter  
 Nancy and Ronald Plaetz  
 Kathleen Platz  
 Plaza Garibaldi  
 Marion and Paul Pope  
 Audrey Portner  
 George and Angeline Portner  
 Harry and Leslie Portner  
 Steve and Mary Portner  
 Ted Portner  
 Willard and Phyllis Portner  
 Ann Poss



# LEARN MORE

Visit [www.newulmmedicalcenter.com](http://www.newulmmedicalcenter.com)  
and click on 'Foundation' to watch  
a great video about our Courage  
Kenny Rehabilitation Institute.

Linda and Thomas Postel  
Mary Postel  
Amy Powers  
Susan Prax  
Jim Pregler  
Arnold and Joan Prince  
Dianne and Bill Pruitt  
Donald and Eunice Quam  
Jessica Quinn  
Renate Raabe  
Carolyn Raddatz

Ann Rademacher  
Ann Ramey  
Larry and Irma Randall  
Marlene Ranweiler  
Rita and Paul Ranweiler  
Bob and Gayle Ranweiler  
Perry and Clarice Rasmussen  
Jeanie Rathman  
Brian and Sandy Rathmann  
Michelle and Landon Rathmann  
LuAnn and John Reding

Stacy and Todd Reihls  
Barb and Daniel Reilly  
Michael Rein  
Gail and Michael Reinarts  
Renee and Larry Reinarts  
Karen and Barry Reindl  
Randy and Marsha Reinhart  
George and Donna Reiser  
Bonnie Reitter  
Annette Reker  
Renaissance Charitable  
Foundation Inc.  
Lawrence and Vera Rettmann  
Marion Rewitzer  
Myron and Rosemarie Rich  
Denise Richter  
Tom and Karen Richter  
Diane and Gerald Riebel  
Hillard Johnson and Mary  
Rieck Johnson  
Cindy and Mark Rieke  
Lola and Randy Rieke  
David Ries  
Brandon and Liza Rignell  
Stephen Riley  
Duane and Marie Ristau  
Dr. Tawnya Ristau  
Rachael Rivard  
Thomas and Joyce Roberts  
John and L. Dianne Rodenberg  
Elna Rodning  
Helen Rogotzke  
Arland and Cheryl Roiger  
Karen Rolloff  
Vicky and Ken Rolloff  
Sally and Charles Romberg  
Maria C. Rosales  
David Rose  
Janet Rosenbloom  
Roth Construction  
Cheryl and Bob Roth  
Route 1 Interiors  
Joan and Michael Rubischko  
Rhonda Ruhland  
Barbara Runck  
Helen Runck  
Jayne and Ralph Ruschmeyer  
Charlene and Dan Saari  
Florence Saffert  
Ron and Barb Saffert  
Alfred and Florence Salfer  
Mary and Earl Sallet  
Monte and Linda Sandifer  
Douglas Sandmann  
Jody and Brent Sandmann  
Michael and Judith Sandmann  
Amber and Jason Schaefer  
Leroy and Carol Schapekahn  
Jennifer C. Scharf

Ann Scharfencamp  
Myra and Kenneth Scharpe  
Lloyd and JoAnn Schauer  
David and Eileen Schautman  
Casey and Kelly Schewe  
Pat and Dave Schieffert  
Kristi Schlangen-Lindquist and  
Mark Lindquist  
Lorie Schlomann  
Gloria and Steven Schmid  
Charles Schmidt  
Dennis and JoAnn Schmidt  
Adam and Jessica Schmidt  
Linda and John Schmidt  
Marj and James Schmidt  
Schmidt's Meat Market  
Corrine and Warren Schnobrich  
Janice Schnobrich  
Mary and Steven Schnobrich  
Ronald Schnobrich  
Dennis and Diana Scholtz  
Wayne Schoper  
Candas and Todd Schouvieller  
Gerald Schriefer  
James and Linda Schroeder  
Roger Schroeder  
Tom and Mary Schroeder  
Connie Schroeppfer  
Daniel Schroeppfer  
Doris Schroeppfer  
Dorothy and Ollie Schroeppfer  
Wayne and Janice Schrupp  
Faye Schuetzle  
Kay and Ron Schugel  
Del\* and Luverna Schultz  
Jerome and Theresa Schultz  
Marlys Schultz  
Orin Schultz  
Roger and Marge Schultz  
John and Theckla Schultz  
Wendy and Tim Schulz  
Sue and Allen Schumacher  
Kim Schwab  
Ron Schwab  
Sue and Frank Schwab  
William and Barbara Schwab  
Irene Schwartz  
John and Rosie Schwartz  
Judy and Joseph Schwartz  
Mary and Thomas Schwarz  
Amanda and Scott Schwarzrock  
Amos Schwarzrock  
Schwickert's of Mankato, Inc.  
Ray and Lois Sehr  
Rachel Seidl  
Jim and Michele Seifert  
JoAnn and Thomas Seifert  
Linda and Michael Seifert  
Denise Sellner

Shirley Sellner  
 Jan Senst  
 Glen and Carol Setterholm  
 Audra Shaneman  
 Jacquilyn Shasky  
 Gretchen and Dwight Shavlik  
 Sharon Shavlik  
 Richard and Patricia Shaw  
 Shayds of Color  
 Melissa and Kayode Shoge  
 Fern Shult  
 Mary and Michael Shupe  
 Helen Siegfried  
 Corolie Sievert  
 Dave Silcox  
 Rebecca Simpson  
 Laine and Beth Sletta  
 Marion and Gene Slettedahl  
 Arnie and Sonja Smesmo  
 Dr. Kirk and Lou Ann Smith  
 William Solomonson  
 Bonnie and David Sondag  
 Steve and Rita Sondag  
 Gerald Sonderup  
 Charlene Sonnabend  
 Lynn Soukup  
 Paul and Linda Soukup  
 Jennifer and Randall Spaude  
 Lynette Spence  
 Bernice Sperl  
 David and Patty Sperl  
 Jane and Richard Spoon  
 Clarence and Joyce Sprenger  
 Kristin Sprenger  
 Sharon Sprenger  
 St. Paul's Lutheran School  
 Eric and Adriane Stade  
 Barb Stadick  
 Kenneth Stadick  
 Pat and Ralph Stadick  
 Donna and Curtis Stanke  
 Linda Starke  
 State Farm Insurance - Bob Webb  
 Virgene Stauffer  
 Kari and Jason Steele  
 Shirley Steele  
 Dean and Donna Steffensmeier  
 Mike Steffl  
 Arnie and Linda Stein  
 Bernard Steiner  
 Jane and Bill Steinke  
 Joyce Steinke\*  
 Allan and Rachel Stelljes  
 Deb and Floyd Stenger  
 Samantha Stenger  
 Monica Stephenson  
 Lenny and Sue Stern  
 Barb and Daryl Stevensen  
 Dayne and Naomi Stewart

Stifel Nicolaus & Co.  
 Karen and Tate Stillwell  
 Melva Stokes  
 Chris and James Stokesbary  
 Diane and Wayne Stolt  
 Glenn and Tami Stolt  
 Cheryl M. Struck  
 Mardell and Larry Stueber  
 Dave and Barb Stuk  
 Lee and Jane Sturm  
 Subslingers Inc.  
 Joanne and Donald Sutton  
 Terry and Ellie Sveine  
 Bill and Marilyn Swan  
 Dave and Gladys Swenson  
 Lisa and Jesse Taralseth  
 Deb Tauer  
 Peggy Tauer  
 Michelle and David Tauer  
 Lavonne Teigum  
 Penny Temple-Johnson and  
 Doyal Johnson  
 Janice Templin  
 Eugene Tepley  
 Textile Care Services - Rochester  
 The Gruenhagen Charitable Fund  
 The Hair Boutique  
 The Janni Charitable Fund  
 Diane Thiesse  
 Larry and Marj Thompson  
 Marggi and Randy Thordson  
 Terrell Thordson  
 Gail and Jon Thoreson  
 Brenda and John Thormodson  
 Kenneth and Maryann Thorn  
 Betty Thorson  
 Corkie and Bob Tietel  
 Marilyn Timm  
 Kevin Toltzman  
 Lynn Towles  
 Conrad and Bette Trapp  
 Karen and Troy Traulich  
 Patty and Leo Traurig  
 Doris Trautmiller  
 Robert and Jane Trebelhorn  
 William Trebesch  
 Jill Trei  
 Bobbi and Mike Trei  
 Jean Turbes  
 Karen Turbes  
 Susan and Robert Turnblad  
 Turner Hall  
 David and Louise Tweit  
 Barb and Elroy Ubl  
 Renee and Ronald Ubl  
 Thomas and Darlene Ubl  
 Lisabeth and Thomas Uehling  
 Amanda Ulrich  
 Carole and Gerry Ulrich

United Way of the Brown  
 County Area  
 Gerald and Doris Unruh  
 Harriet Urberg  
 Rick and Kathy Van Roekel  
 Anthony and Leah Vee  
 Dr. Ann Vogel  
 Kathy Vogel  
 Mary and Myron Vogt  
 Volunteers of America  
 Melissa Vorwerk  
 Barbara Voth  
 Dr. Steve Wachter and  
 Paula Anderson  
 Mandy Wagner  
 Bruce and Darlene Wahlstrom  
 Deb Waibel  
 Gerald and Carol Waibel  
 Ruth and Leo Waibel  
 Steven and Barb Waibel  
 Wakefield Pork  
 Darlene and George Walden  
 Scott Waldner and Gail Gilman-  
 Waldner  
 Cyrilla Wall  
 Jody and David Walls  
 James and Jane Walsh  
 Jane Walsh  
 Colleen Ward-Steinman and  
 Rick Steinman  
 Denis Warta  
 Monica Warwick  
 Thomas and Jane Watson  
 Brenda and Thomas Weber  
 Ed and Donna Weber  
 Phyllis and Lynn Weber  
 Sally Webster  
 Kathleen Weed  
 Steven and Caroline Wegman  
 Weidman Remodeling, Inc.  
 Andy and Sarah Weidman  
 Bob and Betty Weier  
 Tom and Charlene Weilage  
 Jesi and Justin Weinberg  
 Jerry Weldy  
 Linda Wellmann  
 Angie Wendinger  
 Marilyn and Clarence Wendinger  
 Shirley Wendinger  
 Bob and Genny Wendland  
 David and Jean Wenk  
 Randy and Monica Wenninger  
 Becca Werner  
 Nona and Harley Westman  
 Toni Weston  
 Kay Wheaton  
 Bradley and Pamela White  
 Melissa Wick  
 Michael and Cindy Wiedl

Darleen and Vernon Wieland  
 Jerry Wieland  
 Jody Wieland  
 Susan and Myron Wieland  
 Vernita and Bruce Wiesner  
 Kent and Brenda Wiethoff  
 Lori Wightman and  
 Darren Grove  
 A. Williams  
 Fay Williams  
 Mary Ellen and David Wilson  
 Gary and Ann Wiltscheck  
 Sheri and Paul Windschill  
 Sheila and Andrew Wingate  
 Lenora Winger  
 Shawn and Karl Winterfeldt  
 Cindy Winters  
 Helen Wischstadt  
 Lorenz Wischstadt  
 Earl and Audrey Wise  
 John and Joan Wisniewski  
 Amanda N. Witt  
 Dale and Mickey Witt  
 Sandra Witt  
 Susan and Gene Witte  
 Delores Wolf  
 Dan and Jean Wolfe  
 Autumn Wolling  
 Kate and Wesley Worth  
 Bob Wurtzberger  
 Richard and  
 Barbara Wurtzberger  
 Sheila and Edward Wurtzberger  
 Carl Wyczawski  
 Cheri and Kevin Yager  
 Karen and Tom Yess  
 Carol and Michael Young  
 Gregory Young  
 LaRita Young  
 Paul Zangel  
 Ryan and Stacy Zarn  
 Colleen and Steve Zeig  
 Lowell and Diane Zellmann  
 Marlys Zetah  
 Zinniel Electric Co  
 Paul and Donna Zins  
 Dawn and Donald Zollars  
 Marian Zollner  
 Albert and Paulene Zuhlsdorf  
 Nancy Zupfer  
 Richard and Cecilia Zwaschka

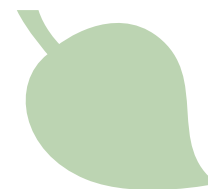

# TRIBUTE GIFTS

Tribute gifts are made in memory or in honor of someone. A memorial gift creates a lasting remembrance of a loved one and that person's special significance. Gifts made in honor of others show appreciation for a person or special event. Tribute gifts support many critical programs at New Ulm Medical Center. The following are gifts received in 2014.



**In Celebration of Charles G. Griebel**

Jean Bussler

**In Celebration of Sawyer Luker**

Lynette and Daniel Arnold  
Darrin and Carisa Buegler  
Jessica Hester  
Dorla Hill  
Colleen Kahler  
Marie and Jarrod Larsen  
Joel Luker  
Patrice and Shaun Luker  
Susan Prax

**In Honor of Jill M. Berglund**

Mary and Norman Berglund

**In Honor of Roxy Bode**

Jean Arfmann

**In Honor of Ashley A. Gewerth**

Wallace and Bonita Bastian

**In Honor of John M. Gulden**

Nate Gusso and  
Bridget Gulden-Gusso

**In Honor of Marcia A. Halvorson**

Susan Spagnola

**In Honor of Barb Joel**

JoAnn Lux

**In Honor of Dr. Roger D. Lindholm**

Marilyn and  
Clarence Wendinger

**In Honor of Katie Menne**

Belgrade Avenue United  
Methodist Women

**In Honor of Ricky J. Rathmann**

Nancy Zupfer

**In Honor of Richard R. Ruch**

Roger and Judith Besemer

**In Honor of David W. Sturges**

Susan Spagnola

**In Memory of Arlene M. Aarons**

Colleen and Russell Danielson

**In Memory of Frances M. Alwin**

Kate and Wesley Worth

**In Memory of Darrell R. Asleson**

Sharon and Jerry Helling  
Sharon and Don Klaviter  
Willis and JoAnn Lochner  
Irene and Nick Lux  
Lynn and Helen Olson  
Lee and Jane Sturm

**In Memory of Michael G. Bartz**

Scott and Missy Dreckman

**In Memory of Robert A. Becker**

Darlane Krohn

**In Memory of Joan M. Blackstad**

Bruce Fenske

**In Memory of Theresa M. Block**

Dr. Ann Vogel

**In Memory of Bonita R. Boettger**

Evie and Victor Anderson  
Mark and Tammy Goodall  
Steve and Mary Portner  
Ralph and Pat Stadick  
Delores Wolf

**In Memory of Richard  
C. Boughton**  
Liza Eng

**In Memory of Frances T. Brandel**  
Harry and Leslie Portner  
Willard and Phyllis Portner  
Marlys Zetah

**In Memory of Ervin L. Braulick**  
Mary Braulick

**In Memory of Leonard Breu**  
Roger and Norma Breu  
Monica Stephenson

**In Memory of Virgil M. Bruns**  
Vern and Myrtle Gieseke  
Dale and Pat Hartman  
Dean Johnson  
Marilyn Reinhart

**In Memory of Raymond Buerke**  
Jayne and Ralph Ruschmeyer

**In Memory of Joyce Carpenter**  
Helen Siegfried

**In Memory of Calvin  
G. Christensen**  
Maxine Herzog  
Marlys Zetah

**In Memory of Sylvia Denn**  
Audrey Portner

**In Memory of Phyllis Deslauriers**  
Marveen Drill  
Paul and Jo Eckstein  
Gary and Jean Lindmeyer  
Sara and David Schauer  
Kathy and Brad Thompson

**In Memory of Kenneth L. Dirlam**  
Carly Dirlam and Paul Morris

**In Memory of Edward  
J. Domeier**  
Chris Lawrenz

**In Memory of Irene E. Domeier**  
Clarence and Joyce Sprenger

**In Memory of Harriet  
H. Eckstein**  
Ray and Doris Kuehn

**In Memory of Lenore Eyrich**  
Darlane Krohn

**In Memory of Gertrude Faas**  
Dr. Charles and Diane Cooley  
James and  
Georgiann Matthews  
Mary and Earl Sallet

**In Memory of Lois P. Faerber**  
Isidor Faerber

**In Memory of Harold A. Fenske**  
Donald and Jean Alsop  
Jean and Cliff Anderson  
Kathleen and Cal Backer  
Harold Belin  
Kathleen and Tom Berg  
Leo and Claire Berg  
Anne and Andy Biebl  
Cleo Bolduan  
Kathryn and Stanley Bruss  
Darrin and Carisa Buegler  
Dr. Marc and Lori Burkhart  
Jerry and Charlene Dannheim  
Pat and Bob Dittrich  
Thomas and Paula Dosland  
Bruce Fenske  
Dorothy and Don Fenske  
Mary Lou and Bill Fenske  
Toby and Amanda Freier  
Dan and Nancy Gislason  
George and Sharon Glotzbach  
Sue and Bob Gluth  
Shirley and Porter Hemingway  
Gail Hoggatt  
Kimberly Hoggatt Krumwiede  
and Gary Krumwiede  
Sara and Scott Johnson  
Betty and Vern Kask  
Joyce and Clinton Keene  
Jay Marti  
Darlene and Clint Nelson  
New Ulm Club  
Donna and Lee Nordgren  
Jody and Steven Orth  
Gayle and Bob Ranweiler  
Randy and Lola Rieke  
Rhonda Ruhland  
Barbara Runck  
Becky and Steve Schneider  
Patty and Bud Schnobrich  
Stephen Somsen and  
LaNay Locher  
Joyce Steinke  
James and Jane Walsh  
Jane and Thomas Watson  
Lori Wightman and  
Darren Grove  
Karen and Tom Yess

**In Memory of Charles L. Flygare**  
Amy Flygare

**In Memory of  
Joseph Fortwengler**  
Bob and Genny Wendland

**In Memory of Wayne Fulkerson**  
Ardis Pautzke and  
Dennis Griebel

**In Memory of Joleen Galles**  
Lois Beilke

**In Memory of Donald  
M. Gieseke**  
JoAnn Gieseke

**In Memory of Mary K.  
Giles Kaiser**

Dr. Ronald and  
Frances Albright  
Darrin and Carisa Buegler  
Sue and M. Conners  
Amanda and Toby Freier  
Gayle Frevert  
Deborah and Robert Holt  
Kirsten Krantz  
Darlene and Clint Nelson  
John and L. Dianne Rodenberg  
Kate and Wesley Worth

**In Memory of Randyn  
R. Groebner**  
Sherry and Steven Groebner  
Mickey and Dale Witt

**In Memory of Harry Groebner**  
Carol Olson

**In Memory of Aloysius  
J. Guetter**  
Leann and Chuck Lendt

**In Memory of Rick Gusso**  
Nate Gusso and  
Bridget Gulden-Gusso

**In Memory of Florence  
M. Gustad**

Edla Aune  
Heidi and Ryan Engelhardt  
Karen and Elmer Fenske  
The Estate of Florence  
Mae Gustad  
Gerry and Diane Liebl  
Marilyn Reinhart  
Roger and Marge Schultz  
Monica Stephenson

**In Memory of Jerome F. Hacker**  
Mickey and Dale Witt

**In Memory of Josephine Hacker**  
Mickey and Dale Witt

**In Memory of Kathleen  
E. Hacker**  
Mickey and Dale Witt

**In Memory of Melvin J. Hacker**  
Alice Denn  
Leann and Chuck Lendt  
Audrey Portner  
Willard and Phyllis Portner  
Steve and Becky Schneider  
Ron and Kay Schugel  
Lorenz Wischstadt  
Mickey and Dale Witt

**In Memory of  
Melvin Hammerschmidt**  
Randy Hammerschmidt

**In Memory of Mark Hansen**  
Dawn Bleick

**In Memory of Bernice  
E. Harmening**  
Darlane Krohn

**In Memory of Lois Hatlelid**  
Dr. Ronald and  
Frances Albright  
Darrin and Carisa Buegler  
Drs. Ellen and Jay Vancura

**In Memory of Robert  
W. Haubrich**  
Paul and Jo Eckstein

**In Memory of Victor B. Helget**  
Alice Denn  
Les and Pat Helget  
Debbie Nesbitt

**In Memory of Charles A. Henle**  
Jim and Deb Hofmeister  
Ray and Doris Kuehn

**In Memory of Betty M. Hirth**  
Darlane Krohn

**In Memory of Gladys Hofmeister**  
Gladys Hofmeister Family  
Darlene and Clint Nelson

**In Memory of Ronald W. Hulke**  
Kathleen and Cal Backer  
Sue and Bob Gluth  
Darlane Krohn  
Ray and Doris Kuehn  
Sara and David Schauer

**In Memory of Charles E. Jacobs**  
Joan and Randy Berdan  
Scott and Missy Dreckman  
Doris Meyer

# NUMC ACHIEVEMENTS, THANKS TO YOUR SUPPORT

## **New Ulm Medical Center was one of only four hospitals in the entire state of Minnesota**

to be recognized and ranked in the top 14 percent throughout the nation by Joint Commission (leading accreditor of health care organizations in America) as a Top Performer on Quality Measures. The recognition is based on data reported shown to improve care for conditions including heart attack, heart failure, pneumonia, surgical care and children's asthma.

New Ulm Medical Center received the Exceeding Expectations award as being among the top hospitals ranking above the fiftieth percentile in surpassing their patients' expectations. The award was presented by Avatar International, a leader in patient survey data that provides measurement tools for thousands of hospitals across the country.

### **In Memory of Regina T. Jandl**

Gerald Jandl  
Marilyn Timm

### **In Memory of Ida Janni**

Roy and Helen Janni

### **In Memory of Otto Janni**

Roy and Helen Janni

### **In Memory of LaRay M. Johnson**

Jeanne and Jim Albrecht  
Kay Gerasch

### **In Memory of Perry D. Johnson**

John and Sharon Illikman  
Karen Johnson

### **In Memory of Donald R. Jorgenson**

Leann and Chuck Lendt

### **In Memory of Eloise Keltgen**

Hobart and  
Charlotte Anderson  
Margaret Oswald

### **In Memory of Ruth O. Kersch**

Kathleen and Cal Backer

### **In Memory of James M. Kienlen**

Paul and Jo Eckstein

### **In Memory of Mary J. Koessler**

Darlinda Alexander  
Cindy and Phillip Altmann  
Robert Burling  
Bernice Eckstein  
Charlotte Fischer  
Sue and Bob Gluth  
Esther and Doug Jensen  
Shirley Nelson  
Mary and Myron Vogt  
Sheri and Paul Windschill  
Marlys Zetah

### **In Memory of Laura M. Kral**

Alice Denn

### **In Memory of Leann G. Krzmarzick**

Elysia and Joshua Brudelic

### **In Memory of Glen Kuebler**

Ralph and Susie Hillesheim  
Rose and Neil Mangan  
Kathy Vogel

### **In Memory of Marie**

#### **A. Landsteiner**

Vernon and Lillian Dehn  
Alice Denn  
Mary Ellen and Bob Domeier  
Ray and Doris Kuehn  
Judy and Ray Rathmann  
Frank and Sue Schwab

### **In Memory of Bruce W. Lawrenz**

Chris Lawrenz

### **In Memory of Gordon Lee**

Mary Ellen and David Wilson

### **In Memory of Lydia M. Lindmeyer**

Darrin and Carisa Buegler  
Jean and Gary Lindmeyer

### **In Memory of Marcia A. Longcor**

Anonymous  
Carolyn Bernard  
Darrin and Carisa Buegler  
Toby and Amanda Freier  
Darlane Krohn  
Gerry and Diane Liebl  
NUMC Business Services Team

### **In Memory of Clarissa L. Lucas**

Ron and Kay Schugel

### **In Memory of Lucille Mack**

Vernon Mack

### **In Memory of Wendy L. Mahoney-Berg**

Chris Lawrenz

### **In Memory of Eldon J. Martell**

Veleta Bartlett  
Brenda and Thomas Weber

### **In Memory of Gertrude C. Marti**

Kenny and Peggy Hauser

### **In Memory of Ken Marti**

Jim Bodine and Dr.  
Joan Krikava

### **In Memory of Frank J. Merkel**

Deanna Merkel

### **In Memory of Matthew Meyer**

Dawn Bleick

### **In Memory of Lane Meyer**

Sara and David Schauer

- In Memory of Clarence V. Mohr**  
Alice Denn  
Leander and Shirley Forster  
Clarence and Joyce Sprenger
- In Memory of John Mueller**  
Susan and Robert Bogard
- In Memory of Donald Nehowig**  
Mark and Kris Hodapp  
Audrey and Chuck Marion
- In Memory of Louise K. Netland**  
Larry Netland  
Merry and Bruce Netland  
Arnie and Linda Stein
- In Memory of Joan Norman**  
Bruce and Deb Beatty  
Cleo Bolduan  
Jay Marti  
Beth and Laine Sletta
- In Memory of Henry Nupson**  
Lance Kuester
- In Memory of David P. Olstad**  
Darlane Krohn
- In Memory of Bernadine Ostermann**  
Vonnie Meyer
- In Memory of Janet I. Palmer**  
Rosie and Charlie Kunz
- In Memory of Lloyd V. Perry**  
Anonymous  
Paul and Jo Eckstein  
Ray and Doris Kuehn  
Annette Perry
- In Memory of Arleta E. Portner**  
Chris Lawrenz  
Leann and Chuck Lendt  
Leona and Armin Lendt  
Darlene and Clint Nelson  
Brenda and Gary Portner  
Stephen Riley  
Chris and James Stokesbary  
David Sturges
- In Memory of Roger V. Poss**  
Ann Poss
- In Memory of Elaine E. Pregler**  
Leander and Shirley Forster  
Johnny and LaVonne Helget  
Rosie and Charlie Kunz
- In Memory of Ivan A. Raddatz**  
Carolyn Raddatz
- In Memory of Gilbert A. Rademacher**  
Marlys Zetah
- In Memory of Herbert E. Ranweiler**  
Barb and Roy Brueske  
CliftonLarsonAllen, LLP  
Gayle and Philip Dalseth  
Bruce Fenske  
Charlotte Fischer  
Sue and Bob Gluth  
Liz and Bob Hinnenthal  
Jensen Motors, Inc  
Bruce Lambrecht  
Diana and Ken Lambrecht  
Rollo and Deb Lentz  
Cheryl and Paul Meyer  
Joan and Joseph Nelson  
Paul and Rita Ranweiler  
Duane and Marie Ristau  
Leroy and Carol Schapekahm  
Steve and Becky Schneider  
Steve and Rita Sondag  
Gerald Sonderup  
Allan and Rachel Stelljes  
Monica Stephenson  
Joan and John Wisniewski  
Carl Wyczawski  
Marlys Zetah
- In Memory of Norbert A. Ranweiler**  
Ann Iverson
- In Memory of Verna C. Rein**  
Michael Rein
- In Memory of Joan Reinartz**  
Joyce and Marv Drexler
- In Memory of LaVonne D. Reitter**  
Ted and Jodi Marti
- In Memory of Marcus W. Retzlaff**  
Darlane Krohn
- In Memory of Noah S. Rosenbloom**  
Tom and Mary Donnelly  
Janet Rosenbloom
- In Memory of Ade Schmidtknecht**  
Dale and Rae Mudick
- In Memory of Ralph Schmidtknecht**  
Dale and Rae Mudick
- In Memory of Hazel C. Schneider**  
August Schell  
Brewing Company  
Bruce and Deb Beatty  
Darrin and Carisa Buegler  
Sam Dreckman  
Marveen Drill  
Paul and Jo Eckstein  
Sue Johnson  
Ray and Doris Kuehn  
Jean and Gary Lindmeyer  
Jeanie Rathman  
LuAnn and John Reding  
Ron and Kay Schugel  
Kim Schwab  
Eugene and Georgine Tepley  
Kathy and Brad Thompson  
Cindy and Michael Wiedl
- In Memory of Mark Schneider**  
Missy and Scott Dreckman
- In Memory of Patricia A. Schnobrich**  
Janice Schnobrich
- In Memory of Florian Schnobrich**  
Mary and Steven Schnobrich
- In Memory of Donald Schoneman**  
Minnesota Valley  
Funeral Homes
- In Memory of Howard R. Schroeder**  
Chris Lawrenz  
George and Darlene Walden
- In Memory of George Schuler**  
Darlane Krohn  
Lorraine Oswald
- In Memory of Delmar Schultz**  
Doris and Ray Kuehn
- In Memory of Wilbert A. Seifert**  
Leann and Chuck Lendt  
Mickey and Dale Witt
- In Memory of Orris Sletta**  
Anonymous  
Joyce and Marv Drexler
- In Memory of Marian M. Solt**  
Jay Marti
- In Memory of Everett J. Soukup**  
Alice Denn
- In Memory of Juliette M. Sprenger**  
Kathy Vogel
- In Memory of Sylvia C. Steffl**  
Marlys Zetah
- In Memory of Donald J. Steinhaus**  
Monica Stephenson  
Mickey and Dale Witt
- In Memory of Joyce S. Steinke**  
Darrin and Carisa Buegler
- In Memory of Franklin F. Stuckey**  
Carol Asleson
- In Memory of Dennis M. Sullivan**  
August Schell  
Brewing Company
- In Memory of Beth Sweeie**  
Ray and Doris Kuehn
- In Memory of Fred C. Timm**  
Carol and Christopher O'Neil  
Marilyn Timm
- In Memory of Richard L. Topp**  
Ingrid and John Bode  
Dean Johnson  
Paul and Mary Lou Rosenau
- In Memory of Don Veigel**  
Renate Raabe
- In Memory of Leo S. Veit**  
Joyce and Marv Drexler  
Mickey and Dale Witt
- In Memory of Verona Wachter**  
Drs. Ellen and Jay Vancura
- In Memory of Larry J. Waibel**  
Annabelle Albaugh  
Richard Bruns  
Charlotte Fischer  
Amanda Franta and  
Tim Waibel  
Jo Ann and  
Robert Guggisberg  
Pete and Sue Guggisberg  
Deb Lambrecht  
Kenneth and LaVonne Portner

**In Memory of Larry J. Waibel  
(continued)**

Marion Rewitzer  
Ray and Lois Sehr  
Patty and David Sperl  
Ralph and Pat Stadick  
Larry and Marj Thompson  
Karen and Troy Traulich  
Deb Waibel  
Leo and Ruth Waibel  
Steven and Barb Waibel  
Mickey and Dale Witt

**In Memory of Norman**

**H. Warwick**

Monica Warwick

**In Memory of Wallace**

**J. Wendinger**

Annabelle Albaugh  
Jim and Linda Bertrand  
Alice Denn  
Joyce and Marv Drexler  
Leander and Shirley Forster  
Gail and Floyd Holm  
Darlane Krohn  
Rosie and Charlie Kunz  
Ardis Pautzke and  
Dennis Griebel  
Jeanie Rathman  
Luverna Schultz  
Shirley Wendinger

**In Memory of LeRoy**

**E. Weninger**

Jill and Tony Berdan  
Darrin and Carisa Buegler  
Barbara Enz  
Leander and Shirley Forster  
Vern and Myrtle Gieseke  
Dean Johnson  
Darlane Krohn  
Rosie and Charlie Kunz  
Jerry and Carol Pierson  
Jeanie Rathman  
Marilyn Reinhart  
Darleen and Vernon Wieland

**In Memory of Mary J. Wensauer**

Harriet and Jerome Deinken  
Kathy and Bob Marti  
Lori Sellner

**In Memory of Linus R. Weymann**

Annabelle Albaugh  
Ray and Doris Kuehn  
Marion Rewitzer

**In Memory of Beatrice  
A. Wieland**

Anonymous  
Gene and Marion Altmann  
Cheryl and Bob Beussman  
Joyce and Marv Drexler  
Nancy and Charles Earl  
James Kozisek  
Ruth and Gordon Palmer  
George and Donna Reiser  
Tom and Karen Richter  
Darleen and Vernon Wieland  
James Wieland

**In Memory of Marcella Wieland**

A. Williams

**In Memory of Cal Verna**

**B. Wilfahrt**

Anonymous  
Marlys Zetah

**In Memory of Melvin E. Wilfahrt**

Darlane Krohn

**In Memory of Janet Windschitl**

Windschitl Family

**HOSPICE TREE OF  
LIFE TRIBUTES**

The Tree of Life event was a service of dedication sponsored by Allina Home Hospice and Palliative Care with the New Ulm Medical Center. The Tree of Life was displayed with ornaments listing names of loved ones we wish to celebrate, honor, or remember during the holiday season.

**In Honor of Denice M. Anderson**

Paul Furth

**In Honor of Janel Anderson**

Paul Furth

**In Honor of Olga Anderson**

Hobart and  
Charlotte Anderson

**In Honor of Charlotte Barrett**

Hobart and  
Charlotte Anderson

**In Honor of Wally Bauer**

Joyce Dauer

**In Honor of Arlo Becker**

Darlane Krohn

**In Honor of Robert Becker**

Darlane Krohn

**In Honor of Teresa Block**

Nadine Block and Darren Berle

**In Honor of Kellyn Boileau**

Lara Fletcher

**In Honor of Stanley J. Carda**

Helen Carda

**In Honor of Lois Faerber**

Betty and Bob Weier

**In Honor of Betty W. Fenske**

Bruce Fenske

**In Honor of Pat Fischer**

Patti and Lawrence Knisley

**In Honor of Mary Fluegge**

Ione and Thomas Grossmann

**In Honor of Allison L. Furth**

Paul Furth and  
Denice Anderson

**In Honor of Jackie Furth**

Paul Furth

**In Honor of George**

**L. Glotzbach**

Sharon Glotzbach

**In Honor of Howard Gluth**

Sue and Bob Gluth

**In Honor of Tim Grossman**

Ione and Thomas Grossmann

**In Honor of Louis Guggisberg**

Jo Ann and  
Robert Guggisberg

**In Honor of  
Stephanie Guggisberg**

Jo Ann and  
Robert Guggisberg

**In Honor of Viola Guggisberg**

Jo Ann and  
Robert Guggisberg

**In Honor of Steve Haas**

Ione and Thomas Grossmann

**In Honor of Frank Heck**

Hobart and  
Charlotte Anderson

**In Honor of Janet Helget**

Rosie and Charlie Kunz

**In Honor of Pat Hoffman**

Doris Hoffman

**In Honor of Kaylie Hogue**

Michelle Esser Hogue and  
Jeffrey Hogue

**In Honor of Alice Huebert**

Jo Ann and  
Robert Guggisberg

**In Honor of Otto Huebert**

Jo Ann and  
Robert Guggisberg

**In Honor of Alyssa  
Jeske Dobson**

Cherry and Dennis Jeske

**In Honor of Vergil Johnson**

Carol Nielson

**In Honor of Dennis Kieper**

Tammy Dorow Kieper

**In Honor of Mel Krzmarzick**

Ione and Thomas Grossmann

**In Honor of Vi Krzmarzick**

Ione and Thomas Grossmann

**In Honor of Glen Kuebler, Sr.**

Neil and Rose Mangen

**In Honor of Arlen Lade**

Marilyn Timm

**In Honor of Jenna  
Langer Vancura**

Evelyn Domeier

**In Honor of Bob Lindmeyer**

Jean Lindmeyer

**In Honor of Gary Lindmeyer**

Jean Lindmeyer

**In Honor of Beverly Menne Roy**

Katie Menne

**In Honor of Byron P. Murphy**

John Murphy

**In Honor of Betty Neidecker**

Linda and Jim Bertrand



**In Honor of Maynard  
"Butch" Nelson**  
Sue Klatt

**In Honor of Mike Nelson**  
Darlene and Clint Nelson

**In Honor of Ron Nelson**  
Darlene and Clint Nelson

**In Honor of Harvey Neumann**  
Margy Manderfeld

**In Honor of Jo Norman**  
Sue and Bob Gluth

**In Honor of Nurse Wendy**  
Dr. Dan and Peg Drugan

**In Honor of Dorothy Osborne**  
Paul and Mary Lou Rosenau

**In Honor of Myrtle Preuss**  
Sue and Bob Gluth

**In Honor of Herbert  
E. Ranweiler**  
David Sturges

**In Honor of Milo Reker**  
Annette Reker

**In Honor of Paislee Rose**  
Neil and Rose Mangen

**In Honor of Gordon Roy**  
Katie Menne

**In Honor of Lynda Sabo**  
Dianne and Bill Pruitt

**In Honor of Neil Sauer**  
Annette Reker

**In Honor of Irene M. Seifert**  
Cindy and John Nelson

**In Honor of Nadine Sellner**  
Connie Schroeppfer

**In Honor of Wilbert Sellner**  
Denise Sellner

**In Honor of Harvey Starke**  
Linda Starke

**In Honor of Lorene Starke**  
Linda Starke

**In Honor of Ron Tabatt**  
Darlene and Clint Nelson

**In Honor of Randy Ulrich**  
Carole and Gerry Ulrich

**In Honor of Sofus Urberg**  
Harriet Urberg

**In Honor of Patricia Weber**  
Katie Menne

**In Honor of Cora West**  
Hobart and  
Charlotte Anderson

**In Memory of All the Esser  
Children and Their Families  
Scattered Around the USA**  
Helen Esser

**In Memory of All Who Have  
Gone Through Cancer**  
Myrtle and Vern Gieseke

**In Memory of Irene Arsers**  
Vivian Dewanz

**In Memory of  
George Baltrusaitis**  
Connie Schroeppfer

**In Memory of Jeff Baltrusaitis**  
Connie Schroeppfer

**In Memory of Susan  
K. Baltrusaitis**  
Connie Schroeppfer

**In Memory of Cecilia Beranek**  
Dan and Trudy Beranek

**In Memory of Francis Beranek**  
Dan and Trudy Beranek

**In Memory of Henrietta Boesch**  
Sharon Glotzbach

**In Memory of Reuben Boesch**  
Sharon Glotzbach

**In Memory of Harold Botten**  
Larry and Ann Botten

**In Memory of Phyllis Deslauriers**  
Larry and Ann Botten

**In Memory of Charles  
T. Domeier**  
Maria and Timothy Anderson

**In Memory of Kurt J. Domeier**  
Evelyn Domeier

**In Memory of Lyla Eichten**  
Anne and Andy Biebl

**In Memory of Richard Eichten**  
Anne and Andy Biebl

**In Memory of Barbara A. Fenske**  
Bruce Fenske

**In Memory of Harold A. Fenske**  
Bruce Fenske

**In Memory of Ken Fischer**  
Charlotte Fischer

**In Memory of Myra E. Fritsche**  
Vivian Dewanz

**In Memory of Raymond George**  
Martha Keil

**In Memory of Mary K.  
Giles Kaiser**  
Linda Livers

**In Memory of Dr. Milton Kaiser**  
Linda Livers

**In Memory of Richard Ginn**  
Jan Ginn

**In Memory of  
Eleanore Grossmann**  
Ione and Thomas Grossmann

**In Memory of  
Willard Grossmann**  
Ione and Thomas Grossmann

**In Memory of Floyd Guldan**  
Marie Guldan

**In Memory of Marian L. Guldan**  
Marie Guldan

**In Memory of Bernice  
E. Harmening**  
Jerome Harmening

**In Memory of Harlan Hengel**  
Jim and Deb Hofmeister

**In Memory of Thomas  
A. Hoffmann**  
Mary Hoffmann

**In Memory of Gladys Hofmeister**  
Jim and Deb Hofmeister

**In Memory of  
Marvin Hofmeister**  
Jim and Deb Hofmeister

**In Memory of Ronald W. Hulke**  
Sharon Hulke

**In Memory of Regina T. Jandl**  
Gerald Jandl

**In Memory of Perry D. Johnson**  
Karen Johnson

**In Memory of Milton L. Kaiser**  
Bob Kaiser

**In Memory of Evelyn A. Knisley**  
Patti and Lawrence Knisley

**In Memory of Lloyd G. Knisley**  
Patti and Lawrence Knisley

**In Memory of Anton Kretsch**  
Scott and Missy Dreckman  
Randy and Monica Wenninger

**In Memory of Eleanor  
A. Kretsch**  
Scott and Missy Dreckman  
Randy and Monica Wenninger

**In Memory of Marlen Krohn**  
Darlane Krohn

**In Memory of  
Florence Leonhardt**  
Anne and Andy Biebl

**In Memory of Louis Liebl**  
Paul and Linda Soukup

**In Memory of Raymond  
A. Lucker**  
Margy Manderfeld

**In Memory of Ken Marti**  
Linda Marti

**In Memory of Roger  
D. Mortenson**  
Roberta Mortenson

**In Memory of Alice Munce**  
Diane and Daniel Munce

**In Memory of Floyd Munce**  
Diane and Daniel Munce

**In Memory of Mary S. Murphy**  
John Murphy

**In Memory of Louise K. Netland**  
Larry Netland  
Betty and Bob Weier

**In Memory of Helen M. Neubarth**  
Ann Rademacher

**In Memory of Mary M. Neumann**  
Margy Manderfeld

**In Memory of Wallace Neumann**  
Margy Manderfeld

**In Memory of Joan Norman**  
Roger Norman

**In Memory of Charles R. Okerman**  
Karen Okerman

**In Memory of Bernie Osborne**  
Paul and Mary Lou Rosenau

**In Memory of Janet I. Palmer**  
Joyce and Marv Drexler  
Ann Scharfencamp

**In Memory of Elaine E. Pregler**  
Ellsworth Pregler

**In Memory of Ivan A. Raddatz**  
Carolyn Raddatz

**In Memory of Kitty Rueckert**  
Doris Hoffman

**In Memory of Daniel J. Runck**  
Helen Runck

**In Memory of Elsie M. Schaffran**  
Jean and Frederick Crabtree

**In Memory of Dale F. Scharfencamp**  
Ann Scharfencamp

**In Memory of Bernard Schlieff**  
Diane and Daniel Munce

**In Memory of Erma Schlieff**  
Diane and Daniel Munce

**In Memory of Hazel Schneider**  
Becky and Steve Schneider

**In Memory of Stan Schneider**  
Becky and Steve Schneider

**In Memory of Edwin G. Sehr**  
Linda and Jim Bertrand

**In Memory of Vernon F. Sievert**  
Corolie Sievert

**In Memory of Dianne Sjobeck**  
Becky and Steve Schneider

**In Memory of Everett J. Soukup**  
Paul and Linda Soukup

**In Memory of Marie Soukup**  
Paul and Linda Soukup

**In Memory of John L. Steffl**  
Mike Steffl

**In Memory of Sylvia C. Steffl**  
Mike Steffl

**In Memory of Harvey Tautges**  
Connie Tautges

**In Memory of Al Tietel**  
Bob and Corkie Tietel

**In Memory of Selma Tietel**  
Bob and Corkie Tietel

**In Memory of Fred C. Timm**  
Marilyn Timm

**In Memory of Ann Vetter**  
Dr. Dan and Peg Drugan

**In Memory of Marvin R. Wall**  
Cyrilla Wall  
Shawn and Karl Winterfeldt

**In Memory of Eric Webster**  
Sally Webster

**In Memory of Albert Weier**  
Betty and Bob Weier

**In Memory of Veronica Weier**  
Betty and Bob Weier

**In Memory of Wallace J. Wendinger**  
Shirley Wendinger

**In Memory of Bessie Wenninger**  
Scott and Missy Dreckman  
Randy and Monica Wenninger

**In Memory of LeRoy E. Wenninger**  
Scott and Missy Dreckman  
Darlane Krohn  
Randy and Monica Wenninger

**In Memory of Linus R. Weymann**  
Deb and Donald Domeier

**In Memory of Marcee Weymann**  
Deb and Donald Domeier

**In Memory of Mark Weymann**  
Deb and Donald Domeier

**In Memory of Marcella Wieland**  
Jerry Wieland

**In Memory of Cornelius T. Zitzmann**  
Becky and Steve Schneider





# GIVING IN THE FUTURE

## A great option for future giving

Whether you want to establish a legacy for generations to come or see a donation put to work today, a future gift, also called a planned gift, to New Ulm Medical Center Foundation may be a good choice for you.

Planned giving options range from leaving a gift in your will, a gift of real estate (such as a farm or personal residence), or making a charitable gift annuity. Many planned giving options offer tax benefits to you, while also helping you achieve your philanthropic goals.

A charitable bequest is one or two sentences in your will or living trust that leave to New Ulm Medical Center Foundation a specific item, an amount of money, or a percentage of your estate.

A charitable gift annuity is a gift that provides you with regular payments and allows us to further our work. You can also receive a variety of tax benefits, including a federal income tax charitable deduction.

A real estate gift can be the donation of any type of real estate, such as a farm or personal residence, that you can deed directly to the Foundation or ask your attorney to add a few sentences in your will or trust agreement.

Donors who make a future gift commitment are welcomed into our Heritage Giving Society, which includes an event just for society members and invitations to other Foundation events.

For more information, contact Foundation director Carisa Buegler at [carisa.buegler@allina.com](mailto:carisa.buegler@allina.com) or 507-217-5188.

AllinaHealth   
NEW ULM  
MEDICAL CENTER  
FOUNDATION

1324 Fifth North Street  
New Ulm, MN 56073

NONPROFIT ORG  
US POSTAGE PAID  
ALLINA  
HEALTH SYSTEM

NEW ULM MEDICAL CENTER FOUNDATION | Report to the Community