



Heroes Among Us

Abbott Northwestern Hospital Foundation
2013 Report to Donors



AllinaHealth

ABBOTT NORTHWESTERN
HOSPITAL FOUNDATION

At Abbott Northwestern Hospital, the heroes among us make extraordinary things happen every day.

The stories and photographs in this Report to Donors reflect on some of these heroes: doctors, employees, volunteers, patients, family members, community and hospital leaders, board members, and donors. Each contributes in a unique way to Abbott Northwestern's success, and to the ability of the Abbott Northwestern Hospital Foundation to support the hospital's mission:

We serve our communities by providing exceptional care as we prevent illness, restore health and provide comfort to all who entrust us with their care.

IN THIS REPORT

- 1 Letter from Muffy MacMillan, chairwoman,
Abbott Northwestern Hospital Foundation
Board of Directors
- 2 Board of Directors, President's Circle
- 4 Critical Care Campaign
- 5 Medicine Ball
- 6 The Mother Baby Center
- 7 Breast Cancer Emergency Assistance Fund,
Integrative health research
- 8 Founders' Society
- 9 Heroes helping heroes
- 10 Janis Houston and Bruce Taher
- 11 Community Giving Campaign, Plus One
- 12 Guarantors
- 18 Honor Roll of Lifetime Contributors
- 21 In memory
- 22 Grants
- 23 Statistical resume
- 24 Foundation staff
- 25 Financial statements



Ben Bache-Wiig, MD, president
Abbott Northwestern Hospital

Muffy MacMillan, chairwoman
Board of Directors
Abbott Northwestern Hospital Foundation

Richard Meyer, president
Abbott Northwestern Hospital Foundation

Dear friends,

The heroes of Abbott Northwestern Hospital, including its doctors, employees, volunteers, donors and more, have made Abbott Northwestern the outstanding hospital it is today. All of these people are critical to the hospital's mission.

As I reflect on the heroes of Abbott Northwestern, I recall my own experiences as a patient and also the experiences of my family. The good health that I am blessed with is the result of excellent doctors and other caregivers who work with compassion and diligence to provide the best care for all of their patients.

As chairwoman, I have gained an even more profound insight into the quality of care, compassion and bravery so present every day in our organization.

This has been a phenomenal year, beginning with the opening of The Mother Baby Center on February 4, 2013. After years of planning, with a focus on how to best care for mothers and babies, we are proud to see it exceed all expectations. We've highlighted its first year milestones on page 6. Our generous donors, energized by the opportunity to support this unique regional resource, helped make it possible.

The success of The Mother Baby Center campaign helped build momentum for the launch of the Critical Care Campaign. This effort will ensure that the hospital's Emergency Department and Neurological Intensive Care Unit are prepared to meet the critical care needs of our community in the years ahead. In working with our Medical Staff and hospital leadership teams to plan for this campaign, I am inspired by their passion, dedication and engagement to do what is best for patients and families.

You are an important part of this team and in our circle of heroes. Your support turns the seemingly impossible into reality. We are grateful for your generosity, which is essential to our mission. We look forward to working with you to ensure that Abbott Northwestern's world-class care is available for years to come.

muffy macmillan

Muffy MacMillan, chairwoman
Board of Directors, 2013-2014
Abbott Northwestern Hospital Foundation

Board of Directors, 2013-2014

Lee Arostegui, MD

Ben Bache-Wiig, MD*
president, Abbott Northwestern
Hospital

Robert Barrows

Ann Bentdahl

M. Nicholas Burke, MD

Cassie Burns

Richard Chaffee

Christopher T. Dahl

Richard Ehrich

Marna Fullerton

Linda Goldenberg

Robert Hauser, MD*
interim president, Minneapolis
Heart Institute Foundation

Sharon Hawkins

Carol Huttner
vice chairwoman, Board of Directors

Benjamin S. Jaffray

Linda Ketover, MD

Roger H.D. Lacey
treasurer, Board of Directors

Gloria Lewis

Tamera Lillemoe, MD
secretary, Board of Directors

Martha (Muffy) MacMillan
chairwoman, Board of Directors

Lynne McDonough

Kita McVay

Richard L. Meyer*
president, Abbott Northwestern
Hospital Foundation

William M. Parham, MD*
immediate past chief of staff,
Abbott Northwestern Hospital

Jason Paulnock

Ronald J. Poole

Jason Reed, MD*
chief of staff, Abbott
Northwestern Hospital

Robert Scott, MD

Morris Sherman
vice chairman, Board of Directors

Robert Sit

DEVELOPMENT & STEWARDSHIP COMMITTEE

Rick Chaffee, chairman
Ron Poole, vice chairman

DISTRIBUTION COMMITTEE

Gloria Lewis, chairwoman
Bob Scott, MD, vice chairman

FINANCE & INVESTMENT COMMITTEE

Roger Lacey, chairman
Cassie Burns, vice chairwoman

GOVERNANCE COMMITTEE

Linda Goldenberg, chairwoman
Bob Barrows, vice chairman

**ex officio*

2013 President's Circle

Donors who contribute \$5,000 or more annually are members of the Foundation's President's Circle. Each year, these friends of Abbott Northwestern Hospital are invited to special gatherings with the hospital president and other leaders, innovators and heroes.

Anonymous (5)
3M Championship
3M Company
3M Foundation
Abbot Downing
Abbott Northwestern Hospital
Abbott Northwestern
Medical Staff
Dr. Sam and Sharon Abelson
Floyd and Andrea Adelman
Agribank, FCB
AgStar Financial Services
Allina Health
Alton Foundation
American Brain Tumor Association
Clifford I. and Nancy C. Anderson
Rainey H. Anderson*
John E. Andrus III*
The Ankeny Foundation
Dr. Lee and Katherine Arostegui

Martha and Bruce Atwater through
the Prospect Creek Foundation
Andrew and Karla Bach
Dr. Ben and Marge Bache-Wiig
Linda and Robert Barrows
The David Winton Bell Foundation
Ann Bentdahl and Roger Smith
Dr. Paul J. Bilka*
Dr. Nathaniel and Carrie Bowler
Dr. Wade and Sandra Brennom
Ellen and Karl Breyer
The Breyer Family Fund of The
Minneapolis Foundation
Broadway Cares/Equity
Fights AIDS
Mr. Conley Brooks Sr.*
Conley and Marney Brooks Fund
of The Minneapolis Foundation
Stephen H. Brown
Forrest and Renee Burke

Dr. M. Nicholas Burke and
Sue Slattery-Burke
Burr Oak Group, Inc.
Dr. Daniel and Christine Buss
James and Carmen Campbell
Nicky Benz Carpenter
Susan and Rick Chaffee
The Charlson Foundation
Children's Hospitals & Clinics of
Minnesota
Roger A. Christgau Revocable
Living Trust
CoBank
Consulting Radiologists, Ltd.
Cozen O'Connor
The Cozen O'Connor
Foundation Inc
Robert and Teri Crosby
Cushman & Wakefield/NorthMarq
Kit Dahl and Deb Hopp

Deborah and James Damian
 Julia W. Dayton
 Mary Lee Dayton*
 Dessert in the Garden hosted by
 Jackie and Tim Overom
 DiaSorin, Inc.
 Bill and Janice Dircks
 Everett and Peggy Dobrinski
 Mark and Anne Donahoe
 The Dorsey & Whitney Foundation
 The Eagle and the Hawk
 Foundation
 Emergency Care Consultants, PA
 Engelsma Family Foundation
 Ted and Angie Erickson
 The Flag Foundation
 Nicole Brand Fletcher and
 John Fletcher
 Fletcher Family Foundation
 Barbara Forster and
 Larry Hendrickson
 Dr. Sara E. Friedman
 Jim and Tori Gagne
 Tracy Gavin
 George Family Foundation,
 Penny and Bill George
 Richard R. Geyerman
 Gilbert Mechanical
 Contractors, Inc.
 Elaine L. Gingold
 Candyce and Dale Glomsrud
 Linda and Jack Goldenberg
 Jon and Janey Gordon
 Jon Gordon Investment
 Management
 Greystone Foundation
 Dr. Alyce Hamilton
 Charles M. Harrington*
 Harris Companies
 Martha B. Hartfiel
 Charlie Hartwell and
 Maureen Pelton
 David B. Hartwell
 Marialice and Nevin Harwood
 John A. Haugen Associates, PA
 Sally and Robert G. Hauser, MD
 The Hawkins Family
 James and Rosalyn Hawley
 Hawley Family Foundation Inc.
 Roger and Lynn Headrick
 Donald and Jan Hennings
 Dr. Jonathan and
 Jennifer Hokanson
 Hope Chest for Breast Cancer
 Foundation
 Dr. Tom Horejsi and
 Rachel Gaynor-Horejsi
 Hospital Pathology
 Associates, PA
 The HRK Foundation
 Dr. Darren Huber
 Thomas and Cheryl Imdieke
 Patricia* and Benjamin Jaffray
 Raymond James Charitable
 Endowment Fund
 Dr. Nick and Abigail Johnson
 Dr. Chris and Molly Kapsner
 Dr. Warren Kearney
 Drs. Linda and Scott Ketover
 Dr. Aimee Klapach
 Knutson Construction Services

Babs and David Koch
 Jeff and Anne Walker Langaard
 Lorrie and James R. Larson, MD
 Dr. Brenda Leech and
 Mark Talkington
 Larry and Jean LeJeune
 Steve and Sheila Lieberman
 James B. Linsmayer Foundation
 Dr. Kelley Lockhart and
 Rich Ehrich
 The Longview Foundation
 Mari and Tom Lowe
 Mrs. Harriet T. Ludwick
 Bill Lurton
 Dan and Cathy Luther
 David and Anne Luther
 Rudy and Shirley Luther Fund
 of The Minneapolis Foundation
 Mr. Leland T. Lynch and
 Ms. Terry N. Saario
 George and Patricia* Maas
 Dr. Suzanne and
 Michael MacDonald
 Cynthia and Donald MacMillan
 Donna and Cargill* MacMillan Jr.
 The Martha "Muffy" MacMillan
 Family
 W. Duncan* and Nivin S.
 MacMillan Foundation
 Mr. Robert W. Maynard
 Andy McCarthy and Samara Kline
 Fund of Greystone Foundation
 Lisa and L. Pearce McCarty III, MD
 Mr. and Mrs. Robert K. McCrear
 Paul and Lynne McDonough
 The Dick and Joyce H. McFarland
 Family Fund of The Minneapolis
 Foundation
 John G. and Lois McNutt Fund of
 The Minneapolis Foundation
 Kita McVay and Jim Johnson
 Medtronic Global Post
 Approval Network
 Medtronic, Inc.
 Annie and Rich Meyer
 Dr. Mark and Sara Migliori
 The Minneapolis Foundation
 Minneapolis Heart Institute
 Foundation
 Minneapolis Jewish Federation
 Community Foundation
 Minnesota Fighting AIDS on Bikes
 Minnesota Gastroenterology, PA
 Minnesota Oncology
 Minnesota State Arts Board
 Ray and Mary Mithun
 Mithun Family Foundation
 Tom and Kathleen Morris Family
 Foundation
 Chris and Jack Morrison
 Mort and Alice Mortenson
 Mortenson Construction
 Dr. Phillip Mumm
 Sue and Ken Murray
 Neurosurgical Associates, Ltd.
 Dr. John Nicotra and
 Dr. Lisa J. Schneider
 Northwest Anesthesia, PA
 Oak Grove Foundation
 Oak Ridge Golf for the Cure

Dr. Christopher Obetz and
 Paola Nunez-Obetz
 Drs. Daniel and Juliana O'Laughlin
 Parsons Electric
 Estate of Jeanette C. Paul
 Pauline's Bell Foundation
 Susan M. Petersen
 Dr. and Mrs. William Petersen
 Dr. Dave and Sheri Peterson
 Nancy and Richard Pflager
 Nancy Pflager Fund of The
 Minneapolis Foundation
 Dean B. Phillips
 The Edward J. Phillips
 Family Foundation

Mary Lynn and Warren Staley
 State of Minnesota
 Michael and Deborah Stein
 Lowell and Debra Stortz
 Ruth Stricker and Bruce Dayton
 Vonnie Stutzman
 Surgical Specialists of Minnesota
 Dr. John and Amelia Svenningsen
 H R and Elaine Swanson
 Dr. Steven and Mary Swanson
 Marsha and Gary Tankenoff
 Tankenoff Families Foundation
 Brian C. Taylor
 Carolyn A. Taylor
 Dr. Michael and Joan Thomas



Marna Fullerton, Abbott Northwestern Hospital Foundation Board member, hosted the 2013 President's Circle party at her home on a beautiful June evening.

Harry and Mary Piper
 Tad and Cindy Piper
 Piper Family Fund of The
 Minneapolis Foundation
 Ron and Molly Poole
 Rich and Nancy Power
 Prospect Creek Foundation
 Mrs. Elizabeth M. Ringer
 Nat and Mary Robbins
 Robina Foundation
 Ruth and Harold Roitenberg
 Patricia Ronning Family Foundation
 Abigail Rose and Michael J. Blum
 Dr. Brooke Rosonke
 The Rum fund
 The Saint Paul Foundation
 Dr. Paul and Leslie Satterlee
 Sawmill Trust Company
 Robert L. Schiesel Trust
 Rob and Gayle Sit
 Sit Investment Associates
 Foundation
 Smikis Foundation
 Sodexo, INC and Affiliates
 Mr. John J. Spillane
 Sports & Orthopaedic
 Specialists, PA

Tim and Terri Traudt
 Twin Cities Orthopedics, PA
 Twin Cities Spine Center
 Dennis Van Orden
 Dave Weiner
 David J. Weiner Foundation
 Wells Fargo Bank
 Whitney Foundation
 Penny Rand Winton
 Douglas H. Yock Jr., MD,
 and Doris E. Yock
 The Yokefellow Foundation

*Deceased



Seconds count. Expertise matters.

CRITICAL CARE CAMPAIGN

In 2013, the Abbott Northwestern Hospital Foundation launched a \$15 million campaign to renovate, enhance and expand Abbott Northwestern's Emergency Department and Neurological Intensive Care Unit. The campaign will prepare the hospital for future growth while ensuring that world-class facilities and technologies are in place to care for patients with life-threatening conditions.





MEDICINE BALL 2013

A night to celebrate the superheroes of Abbott Northwestern

The 2013 Medicine Ball, chaired by Sue Slattery-Burke, was held on Oct. 12 at the Hyatt Regency Minneapolis. With 600 people in attendance, more than \$650,000 was raised to benefit Abbott Northwestern's Emergency Department as part of the Critical Care Campaign. A special tribute was paid to the late Jeffrey D. Peterson, FACHE, president of Abbott Northwestern, who died in March 2013. Reza, master magician and illusionist, amazed and delighted the crowd, and party-goers also enjoyed dancing to DJ Jake Rudh and listening to jazz by Andrew Walesch.



SAVE THE DATE

Medicine Ball 2014
Saturday, Oct. 25
Hyatt Regency Minneapolis



THE MOTHER BABY CENTER: A YEAR OF FIRSTS

After years of planning and collaboration, The Mother Baby Center at Abbott Northwestern and Children's – Minneapolis opened on Feb. 4, 2013. The state-of-the-art facility combines Abbott Northwestern maternal and fetal services with Children's – Minneapolis pediatric specialty care. The Abbott Northwestern Hospital Foundation raised \$5.4 million in support of The Mother Baby Center.



FINN: FIRST BABY ADMITTED TO THE SPECIAL CARE NURSERY

Seven weeks before their first baby was due, Alissa and Daniel Maloney began learning how unpredictable parenthood can be.

When Alissa went into labor prematurely, the couple was directed to The Mother Baby Center for the birth. They arrived having had no tours or birth classes. They had not even had a baby shower yet. "But it all worked out for the best," said Alissa. "I knew we were at the best place for a premature baby."

Their son, Finn, was born on Feb. 6, 2013. He weighed 3 pounds, 8 ounces and was admitted to the Special Care Nursery, an area in The Mother Baby Center that is dedicated to the care of babies born prematurely.

He went home about two weeks later, and now he is a happy, curious toddler. "He's still small for his age, but he's healthy," said Alissa. "We were lucky."

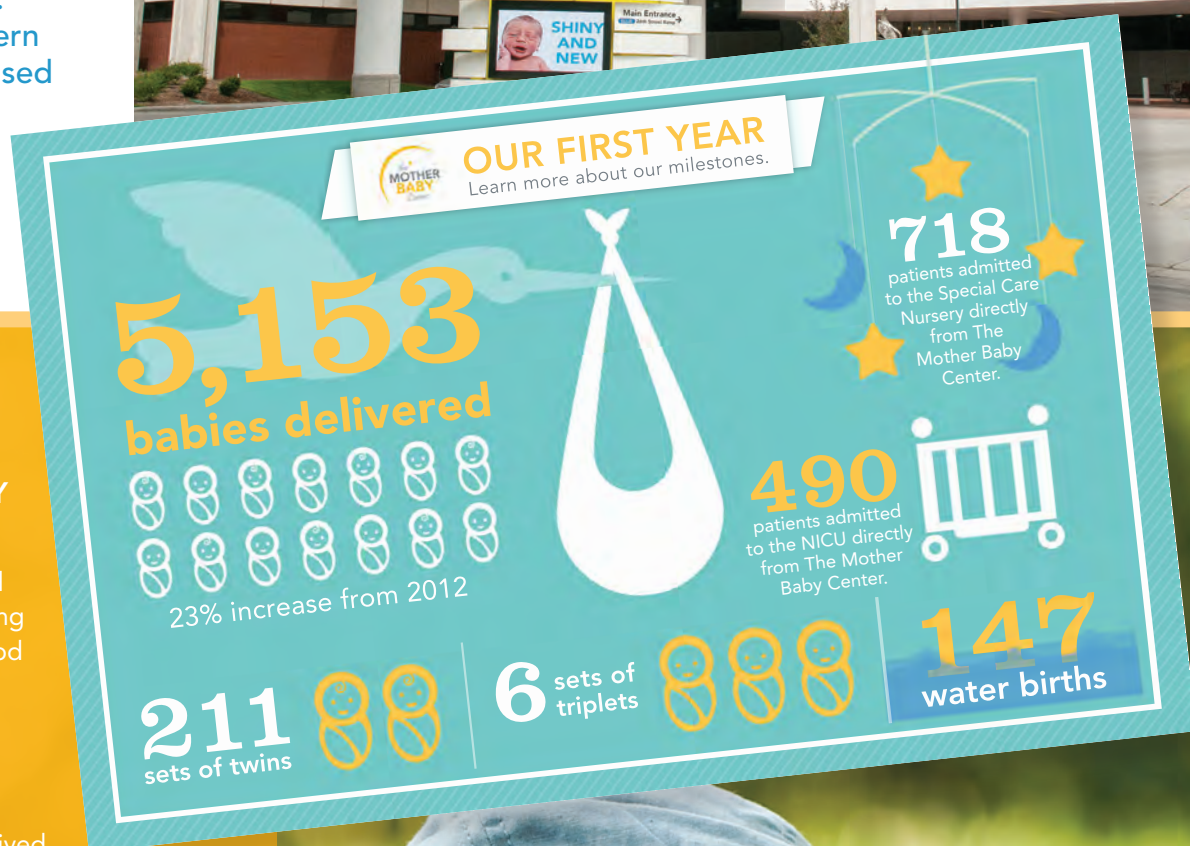

Emergency fund helps breast cancer patients meet basic needs

Aaron Graeser often sees the tears of patients whose health problems threaten their ability to buy food for their families or transportation to treatment.

But lately he's also seen tears of relief coming from those who receive grants from the Breast Cancer Emergency Assistance Fund. The fund was established by Abbott Northwestern's Social Work Department and the Abbott Northwestern Hospital Foundation to provide emergency assistance for breast cancer patients who have an urgent financial need. In 2013, 146 breast cancer patients received emergency assistance funding.

The Hope Chest for Breast Cancer Foundation, a key partner in establishing the fund with Abbott Northwestern, has been a generous supporter and often offers incentive matching grant challenges to Abbott Northwestern donors during the year.

"The response has been extraordinarily positive from patients and providers," said Graeser, an oncology social worker with the Virginia Piper Cancer Institute®. "It's evidence that the need is tremendous."

Aaron Graeser with a Piper Breast Center® patient.



"This is a program that fulfills a great need among our patients. It allows patients in need to get help quickly, with a minimum of red tape." – Carol Bergen, clinical manager, Piper Breast Center



George Family Foundation grant accelerates integrative health research

One of the nation's leading research institutions in the field of holistic health care is the Penny George™ Institute for Health and Healing, an Allina Health integrative health service founded at Abbott Northwestern Hospital.

A generous matching grant from the George Family Foundation is helping the Penny George Institute accelerate its research and scientific publication processes, said Jeffery Dusek PhD, director of Research. The grant allowed the Penny George Institute to hire

epidemiologist Jill Johnson, PhD, to assist Dusek in disseminating research results through publication in high quality peer-reviewed medical journals.

Among the research projects underway is a pilot study launched in 2013 showing that patients receiving acupuncture in the Emergency Department experienced significant reductions in pain, anxiety and nausea. Dusek noted that their research has consistently shown that integrative therapies, such as massage, acupuncture and mind-body therapies, can improve outcomes for patients. The next step is to study the impact of integrative therapies on patient satisfaction and cost. "These are important questions for health care leaders as health systems manage changes due to the Affordable Care Act," Dusek said.



Jeffery Dusek, PhD, director of Research, and Jill Johnson, PhD, epidemiologist



FOUNDERS' SOCIETY

The 2013 Founders' Society Tea included remarks by Kelley Lockhart, MD, Abbott Northwestern Hospital Neuro-Critical Care director, who thanked attendees for their generous support of the hospital and described advances in neuroscience care – including an expansion of the

Allina Health telehealth service. The telehealth service, which uses videoconferencing to connect critical care specialists at Abbott Northwestern with physicians and patients at hospitals throughout the region, means that more patients will have quicker access to life-saving care. The telehealth

service supports Allina Health efforts in meeting the triple aim of health care – improving the patient care experience, improving the health of populations and reducing the per capita cost of health care by focusing on the right care, at the right place, at the right time.

Merriam R. Adams*
Mr. and Mrs. Don L. Albertson
Frances J. Anderson*
Marie Ankeny*
Carole and Doug Baker Sr.
Linda and Robert Barrows
Henry Baumhofer*
Winifred Bean*
Ms. Adrian A. Bennett*
Russell* and Elizabeth M. Bennett
Theodore W. Bennett*
Paul J. Bilka, MD*
Herbert Bissell*
Gordon Bowen*
Ada Brace*
Blythe Brenden, Brenden-Mann Foundation
Mr. and Mrs. Conley Brooks Sr.*
Robert L. Brooks*
John and Doris Brost
Dorothy L. Brown*
Arliss S. Cady*
James and Carmen Campbell
Mr. and Mrs. Gary T. Capen
Susan and Richard J. Chaffee
Mrs. Dagny L. Chapman*
Christopher Dahl and Deborah Hopp
Martha and John Daniels*
Linnea Danielson*
Angela Dennis*
Adeline P. Dervin*
Merle and Leonard Dobbs*
William H. Dunwoody*
Dodie Du Toit
Nally E.D. duBois*
Gerhard and Delores Dueterhoeft*
Eunice L. Dwan*
Dorothy N. East*
Vaughn W. and Hilda K. Enslow*
Stuart W. Erickson*

Kathy and Bill Farley
Doris J. Fernandez*
Ida Finke*
Ms. Emily L. Fuerste
Ms. Dorie Rae Gallagher
Richard R. Geyerman
Elaine L. Gingold
Arlene Palmgren Glynn
Paul Goddard*
Willard Goltz*
Mr. and Mrs. Ted Grussing
Mrs. Joyce M. Gudding
Velva S. Guesmer*
Mr. and Mrs. Robert Guetschow
Margaret Gunderson*
Esther E. Haakenstad*
Denis M. Hagerty*
Charles M. Harrington*
Shirley L. Harris*
Olga L. and Elmer M. Hauge*
Mrs. Adolph E. Heins*
Edward L. Henderson*
Mr. Leon Henrickson and Ms. Sharon A. Mertz
Jeanette B. Herum*
Mr. and Mrs. Richard L. Hilgers
John S.* and Jean M. Holten
John R. and Louise Huff*
Mr.* and Mrs. Hadlai A. Hull
Mr. and Mrs. William G. Huttner
Kathleen M. Ingerson
C. Charles Jackson*
Helen L. and Roy F. Jacobson*
Thedora James*
Frank and Beryl Johnson*
Janice E. Johnson*
Lucile Johnson*
Jacqueline Nolte Jones*
Charles E. King*
Mr. Allan* and Dorothy Kjorlie Lee
Mr. and Mrs. David A. Koch

Gerald* and Mary Koos
Mr. and Mrs. Robert W. Kumming
Helen Lang*
Theodora H. Lang*
Florence S. Lasher*
Charlotte C. Lehman*
Ruth Lund Leighton*
Elizabeth B. and Eugene W. Leonard*
Lila M. Lind*
Emily C. Lineburg*
James Linsmayer*
Carl H. Lundgren*
Mr. Leland T. Lynch and Ms. Terry N. Saario
Mr. Paul A. Lynch
William H. Manning
W. Douglas Marin*
Mr. and Mrs. Stanley Marshall*
Linda Mattson*
Mr. Robert W. Maynard
Mr. and Mrs. Robert K. McCrea
Mr. and Mrs. Ross McGlasson
Faeth McGowan*
Mr. Miles W. McNally* and Ms. Carolyn E. Linner*
John G. and Lois M. McNutt*
Annie and Rich Meyer
Mr. and Mrs.* J. Donald Meyer
Arlene C. Miller*
John A. Moorhead*
Chris and Jack Morrison
Mr. and Mrs. John M. Morrison
Dr. and Mrs. Frederic Nemer
Dr. and Mrs. Eugene W. Ollila
Ms. Adeline M. Oveson*
Glen L. Pasley*
Mrs. Jeanette C. Paul*
Robert and Nancy (Higgerson) Paxton

Arthur F. Perlin*
Mr. Daniel F. Perschau
Dr. and Mrs. William Petersen
Bernice H. Peterson*
Michele and Jeffrey* Peterson
Ralph J. Peterson
Ruth A. Plane*
Louise Benz Plank
Christine Potter*
Mr. Wallace N. Rainville*
Jean Ramsay*
Mrs. Elizabeth M. Ringer
Richard S. Rodgers, MD*
Mr. and Mrs. William C. Ryerse
Mr. and Mrs. James R. Safley
Rob and Aly Sayre
Leone G. Schatzkin*
Annie M. Scherer*
Mr. Robert L. Schiesel*
Adella H. Schroeder*
Betty F. Silverson*
Mr. and Mrs. Lee H. Slater*
Marie Abbott Rushing Slaton
Ms. Shirley J. Snackenber*
Frances G. Snure*
John J. and Elva* Spillane
Mr. and Mrs. Robert K. Spinner
Gordon and Dee Sprenger
Deborah M. Steele

Mrs. Irene Steiner*
Mrs. Genevieve Stelberg*
Victor Swenson*
Jennifer Syltie Johnson and Thomas Johnson
Mr. and Mrs. Darwin Teeters
Anita L. Thompson
Dorothy A. Timm*
Harriet A. Tourtellotte*
Gail Toussaint*
Emily Anne Tuttle
Mr. and Mrs. Peter Uyehara
Howard O. Vaars*
Javon Vadman*
Mr. Edward Verbar*
Florence E. Walker*
Mr.* and Mrs. James A. Watson
Joyce P. Watson*
Margaret M. Webber*
Mr. Donald Weesner*
Mr. Roger Wegner
Vannita L. Wesely*
Mrs. Amelia P. Wiley
Garrett O. Wingreene*
Lillian Rosemary Wingreene*
Mrs. Marjorie A. Wood*
Charles M. Yancy, III*
Douglas H. Yock Jr., MD, and Doris E. Yock

*Deceased

Founders' Society members are friends of the hospital who have made gifts through bequests, charitable trusts, gifts of property and other methods to invest in the hospital's future. For more information on gift planning, contact Richard Meyer, president of the Abbott Northwestern Hospital Foundation, at 612-863-4005.

HEROES HELPING HEROES

Retired nurse helps other nurses achieve career goals

Anita Thompson wanted to be a nurse from the age of 5. That dream was fulfilled in her early 20s when she graduated from the Northwestern School of Nursing and began a life-long nursing career at Abbott Northwestern Hospital.

Now retired, she has found a way to help others achieve their career dreams. She has included Abbott Northwestern in her estate plan, making a gift that will, upon her death, establish the Anita Thompson Nursing Continuing Education Fund.

"This gift is about my love of the hospital and my love of nursing," said Thompson, who worked at Abbott Northwestern for 40 years. She was a nurse in the WomenCare® Program, eventually becoming a nurse manager in gynecology medical/surgical care. She later helped coordinate care for gynecology oncology patients and also worked in reproductive medicine.

"I loved being a nurse. I think it's important to support nursing, and I want to help others further their education in nursing," she said. Thompson herself benefited from scholarship funds that were available when she was working at Abbott Northwestern. "I wouldn't want someone to be unable to pursue an interest in nursing just because they couldn't afford it – I want to do whatever I can to help."



Anita Thompson

"This gift is about my love of the hospital and my love of nursing," said Thompson, a new member of the Founders' Society in 2013.

Honoring the Gift of Life Wall

The Honoring the Gift of Life Wall is dedicated to living and deceased organ donors and transplant recipients cared for by Abbott Northwestern's Transplantation Department. Unveiled in 2013, the tribute wall was made possible through proceeds from the Abbott Northwestern Hospital Gift Shop, which were donated to the Abbott Northwestern Hospital Foundation.



The tribute wall inscription reads: "Honoring the gift of life allows us to acknowledge the opportunity of a second chance. The generous gifts given by organ, eye and tissue donors have transformed tragedy into hope, sickness into healing, loss into legacy. This wall is a symbol of deep gratitude for the donors who continue to change lives."

Located in the hospital's main lobby, the tribute wall honors organ donors and recipients.

GIVING BACK TO THOSE WHO GIVE SO MUCH

In recent years, Thanksgiving has taken on a deeper meaning for Janis Houston and her family.

The day has become an opportunity to celebrate life itself and to show gratitude and appreciation for the heroes who worked tirelessly to save Houston's life and help her recover from a deadly illness. For the last two years, they have hosted a gourmet Thanksgiving meal for Abbott Northwestern's Intensive Care Unit (ICU) staff, as well as for the families of patients in the unit.

Houston spent 55 days in the ICU being treated for East African sleeping sickness, a rare disease that she had contracted while on an African safari with her husband, Bruce Taher, in 2012. The disease resulted in multiple organ failure, and Houston's legs and hands had to be amputated.

After months in the hospital followed by intensive rehabilitation, Houston is walking on prosthetic legs and will soon be fitted for a prosthetic hand.

"Our family feels so thankful that Abbott Northwestern has such incredible doctors, dedicated nurses and all of the technology that was brought to bear on my case," Houston



Janis Houston and Bruce Taher are members of the Critical Care Campaign committee to raise funds for Abbott Northwestern's Emergency Department and Neuro-ICU.

said. "Without all three of those things, I would not have survived." In gratitude, Houston and Taher decided to host the Thanksgiving meals, arranging for catering by Forepaugh's Restaurant in St. Paul, part of their family-owned business.

"One of my goals in hosting the meal was to be there walking," said Houston. "I wanted the staff to see that they had saved my life and now I'm able to go on living."

Abbott Northwestern's ICU staff was invited to join Houston and her family for Thanksgiving dinner.





Employees set a record in Community Giving Campaign

Abbott Northwestern employees set a participation record in the 2013 Community Giving Campaign, Help Give Hope. Twenty-four percent of employees participated in the campaign to support Allina Health programs and other nonprofit organizations.



Plus One: Funded by physicians, focused on patients and the community

Plus One is the physician giving program that encourages Abbott Northwestern's current and retired Medical Staff to contribute to the hospital, serve patients in need and support community initiatives. Each year, the Plus One Giving Program Committee decides how to direct its funds. In 2013, a number of Plus One donations were designated for the ED

Cares Prescription Assistance Grant, which offers funds and other assistance to eligible Emergency Department patients to ensure that they have the prescription medications they need.

"ED Cares provides a safety bridge for patients with serious medical conditions who can't afford critical medications. I recall a patient without insurance who had opted to put food

on the table for her children instead of buying the medicine she needed to manage her chronic illness. ED Cares came to her rescue. We were able to stabilize her condition in the ED, provide her with medication to take home, and help address her ongoing need for the medication. There are many stories like this one."
– Lee Arostegui, MD, Emergency Department



Mark Migliori, MD, and Lee Arostegui, MD

2013 PLUS ONE COMMITTEE

Mark Migliori, MD, chair
Lee T. Arostegui, MD, FACEP
Kimberly Cochran, MD
L. Pearce McCarty III, MD
Amir Mehbod, MD
William Parham, MD
Candace Sabers, MD
Lisa Schneider, MD
Robert Scott, MD
Richard Meyer, president,
Abbott Northwestern Hospital Foundation



2013 Guarantors

Guarantors are friends of Abbott Northwestern who donated \$250-\$4,999 to the Abbott Northwestern Hospital Foundation this year. These generous annual gifts provide support to a multitude of life-saving and life-enhancing programs for patients and families.

President's Circle donors who gave \$5,000 or more in 2013 are recognized on pages 2-3.

Anonymous (32)
 Dr. Gordie and Mary Aamoth
 Philip and Anne Aarness
 Dr. Tor Aasheim
 Victoria and Roland Aberg
 Dr. Richard Adair
 Kent and Mandy Adams
 Dr. Peter and Mary Alden
 Allina Health Central Laboratory
 Dr. Joe and Jane Amberg
 American Express
 Ameriprise Financial Annual
 Giving Campaign
 Ameriprise Financial Employee
 Gift Matching Program
 Carmi M. Anderson
 Carol and Frank Anderson
 Dr. Casandra Anderson and
 Joe Alley
 Dr. Dan Anderson
 Rose M. Anderson
 Yesenia Anderson
 Catherine Andrus
 John E. Andrus III*
 Dr. Scott and Kari Anseth
 Peter W. and Sally A. Anson
 Anita K. Anthony
 Dr. Lauren and Gregory Anthony
 Ellen Louise Arbogast*
 Linda and Carl Archer
 Joanne Armstrong-Burris
 Dr. Mark and Patricia Arnesen
 Associates in Women's Health
 LaVerne Badok
 Dr. Richard Bae and
 Lauren Kim-Bae
 Russell and Marion Bagley
 William and Sally Bailey
 Carole and Doug Baker Sr.
 Shari Baldinger-Douglas and
 Bruce Douglas
 Dr. Nilanjana Banerji
 Charles and Cheryl Bangasser
 Dolores Barkley
 Elizabeth Barrere and
 Dennis Cass
 Christine L. Barrows
 Jane and Walter Barry
 Randall and Sara Barry
 Coral Bastien
 Dr. Ken and Lori Batts
 Kathleen Bauer
 Rosemary Bauer
 Ralph and Charlotte Bearman
 Family Philanthropic Fund of the
 Minneapolis Jewish Community
 Foundation
 Angel and Richard Becker
 Scott and Susan Becker
 Jan Beckius
 Barbara and Donald Belisle
 Marcia Bell
 Judith Belzer
 Dr. Richard and Kay Bendel
 Drs. Michael and
 Ellen Bendel-Stenzel
 Scott and Patrice A. Bennetts

Richard Berry
 Laurel Best
 Dr. Bryce and Pamela Beverlin
 Patrice Beyer
 Keith and Mary D. Biffle
 Thomas Bird and
 Catherine Shreves
 Gwendolyn Bisek
 Mary Bittner
 Marlene and Ned Bixby
 Pamela and Steven Bjoraker
 Dr. Bill and Terri Block
 Fredrick and Jolene Blocton
 Dr. Stuart and Carolyn Bloom
 BNG Management Co.
 Natalie and William Boisvert
 Peggy Bonk
 Marv* and Betty Borman
 Marvin & Betty Borman
 Foundation
 Kelly Boss
 Mary Jeanne Bowen
 Barbara Bower
 Karen Bowman
 Dr. Craig and Stephanie Bowron
 Dr. John and Marilyn Bradley
 Jennifer Brandenburg
 Betsy and Mike Brandes
 Shelley Braton
 Mary Bredemus
 Brenda Breffle
 Shannon and Henry Breimhurst
 Deborah and Fredric Bremseth
 Mary Brennan and
 Vincent Hyman
 Drs. Margit Bretzke
 and Jeff Hanson
 Dr. Michael and Carol Bromer
 Dona and Sherman Broms
 Carroll Brooks
 Carol and Conley Brooks Jr.
 Drs. David and Carole Brown
 George and Marsha Buchok
 Dr. Larry and Julie Burgart
 Jack and Marsha Burmaster
 David and Cassie Burns
 Dr. Wayne and Jean Burris
 Linda Burton
 Richard and Linda Busby
 Business & Estate Advisors
 Sharing & Caring Foundation
 Peg Butler and Tom Schepers
 Cynthia Campbell
 Mr. and Mrs. Gary T. Capen
 Caribou Coffee Company,
 Downtown Minneapolis District
 Dr. David and Karen Carlson
 John and Susan Carlson
 Kathlyn Carlson
 Lynn Carlson
 Michelle T.S. Carol
 Michelle and Tom Carroll
 Elizabeth Carter
 Shirley Chambers
 Sarah Charai
 Dr. Ivan and Gail Chavez
 Patrick and Shelley Chervenak

Jon Christensen
 Julie and John Churchill
 Scott Churchill
 Citizens Independent Bank
 Clare Housing
 Michael Claussen
 Dr. David and Wanda Cline
 Lorna Clodfelder
 Dr. Kimberly Cochran
 Robert and Sonya Cochran
 Dr. Margaret and David Cochrane
 Douglas and Sands Coleman
 Douglas and Sands Coleman
 Fund of The Minneapolis
 Foundation
 Jeanne Coles
 Tony Collins-Kwong
 Mary Colson-Burns
 Angela Colvin
 Julie and Jonathan Cook
 Lisa Cooper
 Dr. Gary and Lucia Copland
 Catherine Coppersmith
 Martha Cornell
 Jeanne Corwin
 Margaret P. Cost*
 Margaret P. Cost* through The
 Charles Piper Cost Foundation

Carol and Ted Cushmore
 Ted and Carol Cushmore Family
 Fund of The Minneapolis
 Foundation
 Dr. Guillermo and
 Maxine Dacumos
 Drs. Peter Dahlberg and
 Anuradha Tummala
 Michael Dalager
 Scott Dallmann
 Dr. Jason Daniels
 Kate Darkstar
 Julie Dass
 Dr. Milton Datta
 Daughters of Penelope
 Thomas Davidson
 James Davies
 Dr. Tom and Judy Davin
 Dr. Tom Davis
 Drs. Daniel and Deb Day
 Bob and Joanie Dayton
 Edward and Sherry Ann Dayton
 Jim and Megan Dayton
 Scott and Ann Dayton
 Wendy Dayton
 Douglas and Wendy Dayton
 Foundation
 Elizabeth Dedricks-Cairns



The Charles Piper Cost
 Foundation
 Sandra Coudray
 Stephen Coury
 Dr. Jim and Roberta Craig
 Crane Creek Asphalt
 Raymond Croissant
 Christopher Crosby
 David and Kitty Crosby
 Ellie Crosby
 Lesley Crosby
 Jared and Heidi Crotteau
 Andrew Crow
 C-Suite Resources

Kathryn Derner
 Diamond Women's Center, PA
 Drs. William Dickey and
 Karen Steiner
 Laurie Diercks
 Robin Diercks
 Dignity Twin Cities
 Dr. Harrison Dilworth
 Jill Doescher
 Phurba Dolma
 Don Stodola's Well Drilling Co., Inc.
 Kate and Douglas Donaldson
 Dr. Walt and Lesley Dorman
 Alemayehu Dorose



Dick Dorr
DoTopia
Helen Dowds
Robert Doyle
Dr. Doug and Kathleen Drake
Kelly and Chris Drake
Dale Dramstad
Kimberly Drennen
Brenda Drewitz
Dodie Du Toit
Joseph and Colleen Duggan
Paula Dulas
Denise Dunbar-Perkins
Dr. Dan and Connie Dunn
Sue and Ronald Durkin
Jeffery Dusek, PhD, and
Kathryn C. Dusek
Dr. and Ms. Frazier Eales
Hellen and John Earling
East Meridian Strategies, LLC
James and Nancy Garner Ebert
Dr. Sam Economou
Bernard Egan
Stephanie and Tim Ehlers
Jay Eidem
Karmin and Steve Eisma
Molly Ellefson
Stephanie Eller
Michael Ellingsworth
Amanda Elliott
Bill and Carmelita Ellis

David Ellis
Jon Engfer
Theodora Engman
Judy Erdahl
Arthur T. Erickson Foundation
Brian Erickson
Debra Erickson
Gerry and Kay Erickson
Esthesia Oral Surgery Care, PA
Ever Cat Fuels, LLC
Chris and Susanne Fahey
Jan Falk
Kathy and Bill Farley
Susan Farley
Laureen Farrand
Wendy Farrar
Kimberly Faust
Hap and Geren Fauth
Tina Fenske
David Fernald
Dr. Jorge Ferreira
Ken Fick and Florence
Bouthilet, MD
Fidelity Charitable Gift Fund
Dr. Caryn Fine and
Beth Swedberg
Thomas and Bonnie Finke
First Giving
Amy Fischer
Dawn Fischer
Dawn Fish

Kirsten Fish
Michael Fitzgerald and
Cheryl Kreofsky
Sherrill and George Flora
Susan Fluke
Dr. Tom and Helen Flynn
Stephanie Ford
Ariel Fors
Lynda and Jon Frayne
Martha Frederickson
Patricia Freeborn
Drs. Michael and Lorene Freehill
Dr. Brian French
Mark and Lori Froehling
Terry Frovik and
Pauline Gustafson
Fullerton Family Fund of The
Minneapolis Foundation
Marna Fullerton
Robbie and Caroline Fullerton
Ron and Joan Gaarder
Colleen Gabor
Marcia Gabriel-Tanner
Jason Gaines
Ellen and Gary Gallagher
Fred and Carol Gamble
Dr. Richard and Suzanne Geise
William and Wendy George
Nancy Gerber
Drs. Kathleen and
David Gesensway
Dean and Laura Gesme
Dr. Timothy and Kristin Gibbs
William B. Gillespie*
Nicholas Gisi
Paul Glynn
Autumn Gode
Dr. and Mrs. Douglas A. Godfrey
Goldberg Bonding Company, Inc.
Dr. Stanley M. and
Luella G. Goldberg
Harold and Cindi Goldfine
Bruce Goldstein and Associates
Alicia Goodman
Mr. John B. Goodman
Susan Gorg
Dr. Joseph and Visala Goswitz
Dr. Jack and Susan Graber
Jeremy and Julie Grandstrand
Terry and Kenneth Graner
Irene M. Grangaard
Greene Family Foundation
Daniel Greene
Hunt Greene and Jane Piccard
Roger Greenwalt
Jane and Edward Griffin
Roy and Connie Gross
Vicky Grossman
Timothy and Sheryl Grote
Lauren Gruendeman
Heather Grussing
John Guhl
Anne Guiral
Kristine Gullickson
Mary and Kevin Gustafson
Dr. Jessica Gutierrez

Hagemeyer North America
Stephen Haire
David and Mary Halsey
Jennie Halstensen
Autumn Hanes
Jane Hanley-Maher
Rebecca Hansen
Donna Hanson
Jay and Madge Hanson
Marie and Doug Hanson
Stephen and Susan Hanson
Joleen and Gene Happe
Madeleine Hart
Mary Hart
Richard and Rowena Hartman
Karin Hartzell
Chris and Meg Hasbrouck
Michael Haus
Deborah and Michael Hawthorne
Steve and Joanne Hayden
Barbara Hebel
Richard Heim and Rita Valdes
Jill Hein
Nikole Held
Kathryn Hellickson
Donna Hendley
Colin Hendricks
Maia Hendrickson
John R. and Dinah Heneman
Dr. Jesse Hennem and
Pamela Marentette
Dr. Tim Henry
Dr. Michele and Andy Herring
Michele and Andy Herring
Family Fund of The
Minneapolis Foundation
Gisella and Fredrick Hey
Nancy Hickok
Lisa Hiedeman
David Hildebrandt
Jeffrey Hilgeman
Thomas and Grace Ann
Hinnenthal
Frances Hoffman
Kirsten Hoffman
Sandra Hoffman
Joe Hognander
The Hognander Foundation
Dr. Amy and Matthew Holbrook
Kathryn Holmes
Mari Holt
Ed Holzinger
Shayne Hopkins
Barbara Hopperstad
Mark Horning
Denise Houser
Jim and Ann Howard
Pam and Larry Howell
David and Shirley Hubers
David and Shirley Hubers
Family Fund of The
Minneapolis Foundation
Dr. Dan Huesgen
Rusty Huff
Mr.* and Mrs. Hadlai A. Hull
Dr. Allan and Dianna Hunt

Robert Hunt
 Andy and Carole Hunter
 Dr. David and Stacey Hurrell
 Lora Huston
 Dr. Nancy and Don Hutchison
 Mr. and Mrs. William G. Huttner
 Charmaine Hyatt-Hobson
 Imperial Court of Minnesota
 Kathleen Ingerson
 Interventional Pain and Physical
 Medicine Clinic
 Layah Isenberg
 Itron Community Investment
 Vicki Iverson
 Ann and Robert Jackson
 through the Rockler Jackson
 Family Foundation
 Katharine Jackson
 Kit Jackson
 Louise and Gary Jacobs
 Jennifer Jacobsen
 Marietta Jacobsen
 Shelly Jamieson
 Rebecca Janezich
 Dmitri Jarrett
 Jackie and Mike Jensen
 Lynn Jensen
 Megan Jensen
 Shirley Jensen
 Ann and Steven Jerhoff
 Uggen Jigmey
 John A. Dalsin & Sons, Inc
 Charles Johnson
 Dale and Mary Johnson
 Dr. Dawn and Troy Johnson
 Dr. Eric Johnson and
 Mary Flynn-Johnson
 Glen and Marlys Johnson
 James Johnson
 Mark Johnson
 Robert and Sharon Johnson
 Johnson-McFadden Fund
 Dr. Dan and Kara Johnston
 Myrna and Laurence Johnston
 Erin Jonell
 Dr. John and Marcia Jones
 Michael Jones
 Amy Jordan
 Adam and Katie Juul
 Dr. Yasha Kadkhodayan
 Corey Karels
 Sarah Kaspari
 Steven Kastendieck
 Dr. Brenda Katz
 Dr. Thomas M. Keane Jr.
 Dr. John Kearns
 Katharine L. Kelly
 Dr. Desiree Kempcke
 Glen Kenadjian
 Sheila Kennedy
 Kathy Kerber
 Shelley Kerbrat
 Dr. Thomas and Pamela Keul
 Karen Kidd
 Drs. Reatha and N. Judge King
 Laura Kinkead

Priscilla Kinter
 Dr. Lisa Kirkland and
 Warren Thompson
 Carrie and Bret Kitner
 Dorothy Kjorlie Lee
 Shelley Klaessy
 Hugh Klein and Judy Lebedoff
 Maryfran Klein
 William and Sarah Kling
 Deborah Knaeble
 Dr. Tom Knickelbine and
 Heidi Chen
 Andrew Kock
 John and Debie Koneck
 Dr. Thomas Kowalkowski
 Ellen Kramerhiggins
 Gayla Krause
 Dr. Joan Kreider
 Dr. Joan Krikava and Jim Bodine
 Kathy and Steve Krusie
 Maureen Kucera-Walsh and
 Mike Walsh
 Suzanne Kuehn
 Mark Kunkel
 Edgar Kusleika
 Tony and Laura LaCroix-Dalluhn
 Laurie Lafontaine
 Dr. Cindy Lais and
 John Walkowiak
 Sandra Landberg
 Dr. Lori LaRiviere
 Nyssa Larsen
 Gregory Larson
 Linda Larson
 Dr. Tim Larson and
 Kathleen Odonell
 Nancy Lash
 Kelsi Le
 The Leadership Institute
 Theresa Leavitt
 Abby and Ben Leber
 Charles and Anne Leck
 David Ledstrom
 Peter and Wendy Lee
 Tom and Mary Gerry Lee
 Katherine and Patrick Leighton
 Brian and Jody LeLoup
 Margie Lenzmeier
 Leonard, Street and Deinard
 Dr. Dan Leslie and
 Sarah Kuzel-Leslie
 Kari Lessard
 Lynnette Leuty
 Cheryl Lewis
 Gloria and Craig Lewis
 Pat and Keith Libbey
 Libbey Foundation
 Gregg and Laurie Lien
 Dr. John and Searcy Lillehei
 Dr. Tami and Kent Lillemoe
 Betty Lindberg
 Jana Lindberg
 Miriam Lindell
 Steve and Mary Jane Lindholm
 Randy Lindquist
 Helen and Daniel Lindsay

Sarah Lindsey
 Dr. Daniel and Martha Lips
 Jill Logan
 Cory and Susan Long
 Barbara S. Longfellow
 Margaret Lorenz
 Dr. Kathryn Love
 Dr. Philip and Madeleine Lowry
 Larry and Bev Ludwig
 Kirsten Luna
 Brandon Luthens
 Lynn Lymer-Lunde
 Dr. David and
 Sheila Lynch-Salamon
 Kevin and Amy Lynn
 Dr. Lisa Lyons
 John and Liza MacMillan
 Travis Maher
 Gregory Maisel
 Alyssa Maizan
 Sid Mallory and Bitsy Henderson
 Dr. Deane and Nancy Manolis
 Michele Manuel
 Marbrook Foundation
 Wendy Marier
 Michael Marshall
 Dr. Jena Martin

Patricia McCauley
 Shirley McCluhan
 Dr. Stanley and Judith McCormick
 Lynn McDonald
 Dr. William McDonald
 Lowell Johnson and
 Diane McFadden
 Gail McGillis
 Jean McGough Holten
 Dr. John and Janet McKelvey
 Heidi Menard
 Patricia and James Menard
 Dr. Mike Menzel and
 Kathryn Iverson
 Mercy Hospital Medical Staff
 Becky Merrick
 Reginald Merrill
 Melinda Messervey
 Herman Metzler
 Judy and Rick Meyer
 Terry Meyer
 David and Holly Meyers
 Michelle Mignone-Blasing
 Alan R. Miller Foundation
 Cynthia Miller
 Mrs. Todd Miller
 Diana Millett



Katherine Martin
 Susan and Lee Martinsen
 Steve and Sue Masemer
 Dr. Ayman Matta
 Jim Maurer and Tim Christian
 Jill May
 Holly Mazis
 Jennifer McAnnany
 Gordon McArthur
 Kelly McBride
 Kathleen McCaffrey
 Chad McCarthy
 Sarah McCarthy
 Walt McCarthy

Dr. Bob Miner and
 Kristi Hendricks
 Minnesota Community
 Foundation
 Minnesota Perinatal Physicians
 Minnesota Wire
 Carolyn and Carl Mohn
 Linda Molitor
 Dr. Matthew Monsein
 Tonya Montesinos
 Leni and David Moore
 David and Leni Moore Family
 Foundation
 Charles and Melinda Moos

Thomas and Conchy Morgan
Sara Morris
Gus Morrison
Helen Morrison
Dr. Donn and Janet Mosser
Dr. Saeid Movahedi-Lankarani
Dr. Tonia Mowbray-Donahue
Donald and Patricia Mrozek
Dennis Muckenhirn
William Mueller
Dr. Bart and Norma Muldowney
Chester Mulholland
Roberta Myers
Lance Myrold
Myra Nagel
Rabi'h Nahas
Judith Napier and Bryan Aaker
Alexander Nazarenko

Kimberly Ober
Gloria I. O'Connell
Lars Oddsson
Dr. Dennis and Mary O'Hare
Brian O'Leary
Dr. and Mrs. Eugene W. Ollila
Ryan Olsen
Dr. Fritz and Sharon Olson
Jeanne Olson
Mary Olson
OneBeacon Insurance Group
Whitley Opdahl
Michelle Orcutt
Dr. Michael and Kari Ornes
Leann Osada
Drs. Harold and Angela Oster
Otten Bros. Garden and
Landscaping

Wilma and Roger Peterson
Delores Petrie
Dick and Karen Pettingill
David and Ellen Phelps
Edmund J. Phelps Jr.
Norma R. Phelps
Connie Phillips
Susan Phillips
Louise B. Plank
Dr. Dave and Susan Plimpton
Dr. Gregory Plotnikoff
Dr. Mike Plunkett
James and Jami Pogue
Becky and Bob Pohlrad
Posing For Pink
Margaret A. Potter*
Kathy Pratt
Sally Prill

Pamela Propp-Delvin
Mary Radomski
Lindsay Rafferty
Angelina and Noel Rahn
Johnny Raiter
Mary Randolph
Gary and Susan Rappaport
Mary Rassmussen
Kevin and Trudy Rautio
Stephen Raymond
Sherry Reberg
Joni and Theresa Redfern-Hall
Michael Redmond
Benjamin Reed
Dr. Jason and Susan Reed
John J. Reinartz, MD
Daniel Reiners and
Nancy Dahlberg-Reiners
Nancy Reiners
John and Rita Reissner
Renaissance Charitable
Foundation Inc.
Debra Renne
Eugene Rerat
David Reul
Sharon Reuter

Pamela Richardson
Jerome and Jean Ricks
Dr. Kayvon and Paula Riggi
Laura Riley
Dr. Linda Riley and Randy Smith
Mary Riley
Carol and Roger Rimpj
Jacquelyn Rippe
Paul Rippe
Ritz Family Foundation
Riverbridge Partners, LLC
William Roach and Lisa Schwartz
Jill Robinson
Maren Roche
Rockler Jackson Family
Foundation
Kimberly Roden
Jeri Romano
Troy and Lori Roovers
Dr. Terry and Patricia Rosborough
Rebecca Rose
Jeffrey Roseland

Dr. Hanan Rosenstein
Judith Roska
Elizabeth Rossini
Vicki and Lawrence Rothstein
Cathy and Mark Rotman
L.J. Rotman
Kelly Rowland
Roycraft Foundation
Carol Rueppel
Amy Russell
Colleen Russell
Dr. Paul Rust and Sue Schlafmann
Sandy and Jim Rutzick
Drs. Brent and Lori Ryan
Marilyn and Bill Ryerse
Sabes Family Foundation
Astrid Saether
David Saggau
Dr. Pamela Sakkinen
Dr. Marc Salita
Karen Salmey
Jack and Carol Ann Sander
Dr. Schuyler Sanderson
Dennis Santos
Timothy Sasse
Cynthia Savage-Oman
Rob and Aly Sayre
Steven and Nancy Schachtman
Randy and Toni Scheper
Steven Scherger
Joan Scherrer
Monica Schiller
Kathy Schleif
Jan and Larry Schleusner
Dr. Tom and Suzanne Schriefer
Daryl Schroeder
Todd Schulz
Kevin and Sandy Schum
Dr. Clark Schumacher
Deanne Schwanke
Katie Schwarzkopf
Dessia Scoggin
Dr. Bob and Belle Scott
Deborah Scott
Kristine Scott
Carla Screeden
Barbara Scrimgeour
Jon Seaton
Otto and Janet Seidenberg
Dr. Barbara Seizert
Julie and Dave Sellergren
Sue Sendelbach
Mary and Don Severson
Dr. Margarita Sevilla
Mark and Martha Shaker
Susan Shannon
Gary and Trisha Shaw
Dr. Jack Shelton
Moe and Judy Sherman
Judith and James Shoulak
Julie and Eric Showers
Banana Shull
Dr. Tim Sielaff and Paula Sell
Sharon Sinclair
Julie Singewald
Cathleen and David Skrypek



Jason and Heidi Nelsen
Dr. Dana Nelson and
Brent Schroeder
Helen Nelson
Teresa Nelson
Dr. Thomas Nelson and
Kathryn Pyzdrowski
Dr. Doug and Jane Nemecek
Jessica Nerby
Dr. Marc and Kari Newell
Linda Newlin-Root
Mary Newman
Jemila Ngwa
Linda and Jeff Noddle
John and Joan Nolan
Dr. Frank and Cinda Norberg
Jennifer Norberg
Jeffrey Nordstrom
Dr. Mary Norris
Northern Lights Combined
Federal Campaign
Nancy Northfelt

Otten Bros. Pink Night Fundraiser
Drs. John Overton and Ann Lowry
Alan Page
Jane and Gary Pahl
Pahl's Market
Palisade Asset Management LLC
Nancy Palma
Floyd Palmer
Paper Peddler Design Service
Dr. Bill Parham
Cynthia Parker
Dean and Bonnie Parker
Lehli Paschke
Kathy Patten-Marsh and
Wayne Marsh
LyndaRae Pearson
Drs. Patricia Penovich and
Gerald Moriarty
Mary Perry
Jennifer Peters
Gary and Christine Peterson
Michele Peterson

Anne Slama
 Jeff and Helene Slocum
 Donna Skoog
 Cathleen Skrypek
 Carol Slings
 David Slowinske
 Dr. Christopher and
 Charlotte Smith
 Debra and Ken Smith
 Dewey Smith
 Jacqueline Smith
 Michelle Smith and
 Dr. Keith Wenda
 Sherry and Jim Smith
 Cindy and Steve Snyder
 Karen and Steve Sonnenberg
 Sonunth Alumni USA
 Anne Spaeth
 Debra Spawn
 Ed and Valerie Spencer
 Dr. Mike and Laurie Spencer
 Spicola Family Foundation –
 Abbot Downing
 Mr. and Mrs. Robert K. Spinner
 Sarah and James Spoon
 Gordy and Dee Sprenger
 Gary Springer
 St. Catherine University
 Alescia St. Dennis
 Chester and Shirley Stanek
 Jennifer Stanek
 Dr. Michael and Suzi Stanley
 Leroy A. Staples-Fairbanks IV
 Robert Starkey
 Debra and Daniel Starling
 Deborah Steele
 Judith and Thomas Stein
 William Stein
 Michelle Stenbeck
 Deeann Stenlund
 Dr. Tierza and Mark Stephan
 Brenda Sterner
 Dr. Kevin Stieglbauer
 Peggy Stoks
 Michele and Chad Stout
 Valerie Strand
 Celia and Bob Stretmater
 Dr. John and Joan Strickler
 Dr. Jim and Esther Strom
 Dr. Patsa H. Sullivan
 Doris Sumner
 Leland and Louise Sundet
 Sundet Foundation
 Dr. Barbara Susnik
 Alana Sutherland
 Dr. Paul and Julia Sutter
 Dr. Steven and Mary Swanson
 Andrea Sweeney
 Karen Swenson
 Sarah Swoboda
 Jennifer Syltie Johnson and
 Thomas Johnson
 Janie I. Sydor
 Dr. Anil and Larissa Tadavarthy
 Teri Takehiro
 Dianne Talbot

Donna and Tom Talley
 Dr. Chuen and Angela Tang
 Dr. Jan and Mary Tanghe
 Drs. Naomi and David Tetzlaff
 Karen Thompson
 Kevin Thompson
 Lisa Thompson
 Trent and Kimberly Thompson
 The Tiller Family Foundation
 Titan Development and
 Investments, Inc.
 Susan Tollefson
 Jennifer Torres
 Jim and Sharon Toscano
 Harriet A. Tourtellotte*
 George and Rosemary Townsend
 Tim and Beth Traff
 Dr. Jay Traverse
 Carol Tressler
 Toodie and Frank Trestman
 Frank and Carol Trestman Family
 Philanthropic Fund of the
 Minneapolis Jewish Foundation
 Lynn and Carol Truesdell
 Dr. Mike and Donna Trump
 Drs. John and Martha Trusheim
 Doris Tschudy
 Dawn Tucker
 Dr. Stephen and Jennifer Tuohy
 John and Leslie Turner
 Emily Anne Staples Tuttle Fund
 of The Minnesota Community
 Foundation/Emily Anne and
 Gedney Tuttle
 Dr. Robert Tuttle
 David and Tena Ubl
 Rachel Ulfers
 United FCS
 United Way Of Massachusetts
 Bay and Merrimack Valley
 John and Mary Ursu
 Mary Van Hoof-Schroeder
 Dr. Bob and Betty Van Tassel
 Megan Vaught
 Pamela and John Velasco
 Ed Villaume
 Mary Villaume Bowen
 Zsolt Vincze
 Olga Viso
 VMM-165
 Terry Voigt
 Anita Von Geldern
 Steven Waderich
 Dr. Bill and Emily Wagner
 Sharon Wahl
 Harold and Maryalice Wahlquist
 Dr. Donna Rodel and
 Bernard Waibel
 Wakefield Family Foundation
 John and Anne Walbrun
 Elaine Walker
 Dr. Judith Walker
 Michelle Walker
 Patricia and Wright Walling
 Walmart Foundation
 Joann Warden



Patricia Watson
 Carrie Weaver
 Robert and Elizabeth Weides
 Margaret Weightman
 Marjorie Weil & Marvin Edward
 Mitchell Foundation
 Catherine Weinandt
 Brian and Mindy Weinreis
 Fern Weiss
 Sunny Welch
 Stacy Weldon
 Maureen Wells
 Diane Wenninger
 Jean and Sheldon Wert
 Wert Family Foundation
 Dwight West
 Dr. Jane and Dobson West
 Kathleen Westlie
 Patrick Whaley
 Dr. Sue and Robert Wheaton
 Penny Wheeler, MD, and The
 Honorable Margaret Chutich
 Ralph White
 Tracy and David White
 Tamara Whitehead
 David Whitney
 Dr. Ben and Susan Whitten
 James Wickham
 Paula Wickham
 Dr. Bob and Tina Wieland
 Amy Wild
 Frances and Frank Wilkinson
 Dr. Sean Willey
 Patricia Williams Schirmers and
 Denis Schirmers
 John Willoughby and
 Dr. Kelly Morrison
 David and Denise Wilson
 Frederick and Eleanor Winston
 Rufus and Elizabeth Winton
 Witt/Kieffer, Ford, Hadelman,
 Lloyd Corp.

Sandy Wolfenson
 Patricia Wolfson
 Jerry and Ottilie Wollan
 Women Anglers of Minnesota Inc.
 Judy and Mike Wood
 Dr. Don and Kaye Wothe
 Jim and Kathy Wyman
 Nancy Yancy
 Mary and Patrick Yantes
 Diana Young
 Sue Ellen Yund
 Maria Zarambo
 Dr. Al and Sue Zelickson
 Brian Zelickson and
 Mary McCarthy
 Kay Zemlicka
 Michael Zender
 Jennifer Zielinski
 Dr. Larry and Carol Zieske

*Deceased

Honor Roll of Lifetime Contributors

These individuals, foundations and corporations have achieved a lifetime giving level of \$25,000 or more. We offer our deep gratitude to these donors who play a particularly meaningful role in supporting exceptional care for the patients and families of Abbott Northwestern Hospital.



FOUNDERS

\$1,000,000 and above

Anonymous (2)
3M Championship
3M Company
3M Foundation
Abbott Northwestern
Sister Kenny Auxiliary
Constance L. Bakken
Dr. Paul J. Bilka*
Blythe Brenden, Brenden-Mann Foundation
Mr. and Mrs. Conley Brooks Sr.*
Julia W. Dayton
Mary Lee Dayton*
Merle and Leonard Dobbs*
Beverlee Dorn*
George Family Foundation,
Penny and Bill George
Velva S. Guesmer*
Martha B. Hartfiel
Donald and Jan Hennings
John Hollern*/Greystone Foundation
Gary Holmes
Mary Holmes
Theodora H. Lang*
Elizabeth B. and
Eugene W. Leonard*
The Luther Family Foundation
The Martha "Muffy"
MacMillan Family
Whitney and Betty MacMillan
Ted and Dr. Roberta Mann Foundation
Mr. Richard F. McCarthy*
The Medtronic Foundation
The Minneapolis Foundation

Mr. and Mrs. John M. Morrison
Piper Family Fund of The
Minneapolis Foundation
Harry and Mary Piper
Tad and Cindy Piper
Virginia and Harry C. Piper Jr.*
Carl and Eloise Pohlad*
Carl and Eloise Pohlad Family Foundation
Robina Foundation
Ruth Stricker and Bruce Dayton
The Wasie Foundation
Wood-Rill Foundation

BUILDERS

\$500,000-\$999,999

Allina Foundation
Allina Health
Virginia M. and James H. Binger*
The Cargill Foundation
Consulting Radiologists, Ltd.
Lucy J. and Donald C. Dayton*/
Chadwick Foundation
DiaSorin, Inc.
General Mills Foundation
The Kresge Foundation
W. Duncan* and Nivin MacMillan Foundation
Chloe L. and James B. Massie*
Chris and Jack Morrison
Mort and Alice Mortenson
The Mortenson Family Foundation
Dr. and Mrs. William E. Petersen
Bob and Becky Pohlad
Robert L. and Sharon G. Ryan
Leone G. Schatzkin*
Gordon and Dee Sprenger

Jean and Sheldon Wert
Margaret & Angus Wurtele Fund of
The Minneapolis Foundation

BENEFACTORS

\$250,000-\$499,999

Anonymous
Abbott Northwestern Medical Staff
Marie H. and DeWalt H. Ankeny Sr.*
Martha and Bruce Atwater through
the Prospect Creek Foundation
Mr. and Mrs. Earl E. Bakken
Edward R. Bazinet Fund of The
Minneapolis Foundation
Arless S. Cady*
James and Carmen Campbell
Campbell Foundation
Susan and Rick Chaffee
Martha and John Daniels*
Bob and Joanie Dayton
Scott and Ann Dayton
Kathy and Bill Farley
Marna W. Fullerton
Charles M. Harrington*
Patricia* and Benjamin Jaffray
Susan G. Komen for the Cure –
Minnesota Affiliate
Florence S. Lasher*
Ruth Lund Leighton*
Mr. Leland T. Lynch and
Ms. Terry N. Saario
Donna and Cargill* MacMillan Jr.
Marbrook Foundation
Jane K. Mauer
Susan S. McDowell
Minneapolis Jewish Federation
Community Foundation
Minnesota Fighting AIDS on Bikes

Dr. and Mrs. Daniel J. Moos*
Stuart and Pamela Nolan
Piper Jaffray Companies
Mrs. Elizabeth M. Ringer
Mr. and Mrs. Lee H. Slater*
Victor Swenson*
John and Leslie Turner
Twin Cities Scoliosis Center
Mr. Edward Verbarg*
Wells Fargo Bank
Mr. Duane White and Mrs. Janice E.
Post-White

PATRONS

\$100,000-\$249,999

Anonymous (4)
Abbott Northwestern Golf Classic
Allbrook & Co.
Arthur Andersen and Co.
AstraZeneca LP
The Baker Foundation
Linda and Robert Barrows
Charles and Melanie Barry
Ms. Mercedes Bates*
Atherton and Winifred Bean*/
Athwin Foundation
Douglas A. Bean*
James Ford Bell Foundation
Dr. Roberta Mann Benson* and
Donald E. Benson
Herbert Bissell*
Carol and Conley Brooks Jr.
Robert Brooks*
Mary Janet and James Cargill*
Ellie and Tom* Crosby
Lucy J. and Donald C. Dayton*/
Chadwick Foundation
Sherry Ann and Edward Dayton

Wendy and Doug* Dayton
 Angela Dennis*
 Eunice L. Dwan*
 Dorothy N. East*
 Emergency Care Consultants, PA
 Emerson Process Management
 Faegre & Benson Foundation
 Mathilde A. Fischer*
 Barbara Forster and
 Larry Hendrickson
 B.C. Gamble and P.W. Skogmo
 Fund of Minneapolis Foundation
 Greater Mankato Area United Way
 Esther E. Haakenstad*
 Olga L. and Elmer M. Hauge*
 Roger and Lynn Headrick
 Mr. Amos A. Holter*
 The Laura and Walter Hudson
 Foundation
 C. Charles Jackson*
 Helen L. and Roy F. Jacobson*
 Joann and Jim Jundt
 Robert and Michele Keith
 Margaret H. and James E. Kelley
 Foundation
 Patricia and Preston King*
 James Linsmayer*
 Lunch on the Lawn
 Mr. and Mrs. Stanley Marshall*
 Mr. and Mrs. Robert K. McCrea
 Dick and Joyce McFarland
 Family Fund of The Minneapolis
 Foundation
 Mrs. McKnight*
 John G. and Lois McNutt Fund of
 The Minneapolis Foundation
 Metris Companies, Inc.
 Dr. Mark and Sara Migliori
 Minneapolis Heart Institute
 Foundation
 Minnesota AIDS Trek
 Minnesota Community Foundation
 Charles and Melinda Moos
 Jane M. and John W. Morrison*
 Mortenson Construction
 The Mortenson Family Foundation
 Greg and Cindy Page
 Mrs. Laura V. Palmer*
 Glen L. Pasley*
 Jeanette C. Paul*
 Susan Petersen
 Nancy and Richard Pflager/Nancy
 Pflager Fund of The Minneapolis
 Foundation
 Dean B. Phillips
 Mrs. Marcia C. Ramsay*
 Mr. Walter M. Ringer Jr.*
 Ruth and Harold Roitenberg
 Marilyn and Bill Ryerse
 The Saint Paul Foundation
 The Randy Shaver Cancer Research
 and Community Fund
 Anne Larsen Simonson/Larsen Fund
 Rob and Gayle Sit
 Smikis Foundation
 Irene Steiner*
 Surdna Foundation, Inc.

Emily Anne Staples Tuttle Fund
 of The Minnesota Community
 Foundation/Emily Anne and
 Gedney Tuttle
 Howard O. Vaars*
 Archie D. and Bertha H. Walker
 Foundation
 Florence Elizabeth Walker*
 Margaret M. Webber*
 Mr. Donald Weesner*
 Mrs. Ellen M. Wells
 Penny Rand Winton
 Henrietta McDonald Winton and
 Charles J. Winton Jr.*
 Mrs. Marjorie A. Wood*
 Mr. Charles M. Yancy III*
 Douglas H. Yock Jr., MD,
 and Doris E. Yock
 Julie and Charles Zelle

FELLOWS

\$25,000-\$99,999

Anonymous (4)
 Abbott Northwestern Alumni
 Abbott Northwestern Hospital
 Abbott Northwestern School of
 Anesthesia
 Abbott Vascular Devices
 Academy Awards Party
 Elizabeth Adams*
 Floyd and Andrea Adelman
 AIDS Action Foundation of
 Minnesota
 AIDS Care Partners
 Craig J. Alexander* and
 Ms. Roberta S. Kagin/The Craig J.
 Alexander Fund of
 The Minneapolis Foundation
 American Cyanamid Company
 American Express Financial
 Advisors, Inc.
 American Massage Therapy
 Association
 Clifford I. and Nancy C. Anderson
 Donald W. Anderson Foundation
 Ms. Rainey H. Anderson*
 Janet V. Andrews and Robert R.
 Andrews Fund of The Minneapolis
 Foundation
 Mr. John E. Andrus III*
 The Ankeny Foundation
 Archer Daniels Midland Foundation
 Dr. Mark and Patricia Arnesen
 Dr. Ben and Marge Bache-Wiig
 Bard Access Systems
 Walter and Jane Barry
 Henry Baumhofer*
 Winifred Bean*
 Scott and Susan Becker
 The David Winton Bell Foundation
 Bemis Company Foundation
 David T.* and Sue A. Bennett
 Josephine and Theodore W.
 Bennett*
 Russell M.* and Elizabeth M.
 Bennett
 Ann Bentdahl and Roger Smith
 Jean Bergquist*
 Helen and Gary Bergren/Bergren
 Family Foundation

Dr. Bryce and Pamela Beverlin
 Robert Blomberg*
 Dr. David and Cynthia Blomberg
 BNG Management Company
 Boston Scientific Corporation
 Gordon Bowen*
 Drs. Margit Bretzke and Jeff Hanson
 Ellen and Karl Breyer
 Paul Brinkmeyer
 Broadway Cares/Equity Fights AIDS
 Sheldon V. * and Carroll C. Brooks
 Dr. M. Nicholas Burke and
 Sue Slattery-Burke
 Ralph and Peggy Burnet
 Burnsville Women of Today
 Burroughs Wellcome Co.
 Dr. Daniel and Christine Buss
 Candela Laser Corporation
 Carolyn Foundation
 Nicky Benz Carpenter
 Dagny Chapman*
 The Charlson Foundation
 Children's Hospitals and Clinics
 of Minnesota
 Ciba-Geigy Corporation
 CoBank
 Anne and Art Collins
 The Collins Family Foundation
 Mrs. Joseph (Rose) H. Colman Jr.*
 Stanley* and Beatrice C. Cowle
 Cowles Media Foundation
 Sage Cowles*
 David and Kitty Crosby
 Ella P. Crosby*
 Elizabeth and Franklin Crosby Jr.*
 Eleanor R. Crosby
 Carol and Ted Cushmore
 Danielson Brothers
 Jim and Megan Dayton
 Judson Dayton and Shelley Mydra
 Delta Dental
 Deluxe Corporation Foundation
 Department 56, Inc.
 Adeline P. Dervin*
 Design Industries Foundation
 Fighting AIDS (DIFFA)
 Dessert in the Garden hosted by
 Jackie and Tim Overom
 Development Corporation for
 Children
 Bill and Janice Dircks
 Dodge County United Way
 Donaldson Foundation
 The Dorsey & Whitney Foundation
 Dougherty Financial LLC
 Mike and Kathy Dougherty
 Mike and Glenda Dubes
 W. H. Dunwoody Trust
 Jaye F. and Betty F. Dyer*
 The Eagle and the Hawk
 Foundation
 Mr. Richard A. Ehrich and
 Dr. Kelley R. Lockhart
 Eli Lilly and Company
 Engelsma Family Foundation
 Vaughn W. and Hilda K. Enslow*
 Dennis Erickson*
 Stuart W. Erickson*
 Faribault Foods
 Deborah A. Farley

Dr. Sheridan Fenwick
 Fidelity Charitable Gift Fund
 Ida Finke*
 Dr. P.J. Flynn
 Frauenshuh Healthcare, LLC
 Mr. and Mrs. David R. Frauenshuh
 Fullerton Foundation
 Elizabeth Fullerton*
 Robbie and Caroline Fullerton
 Alfred and Leona Gale
 Roseann Giovanatto-Shaver and
 Randy Shaver
 Glaxo Wellcome, Inc.
 Mr. Arthur Gluek*
 Paul Goddard*
 Linda and Jack Goldenberg
 Goldman, Sachs & Co. Matching
 Gift Program
 Mr. John B. Goodman
 Jon and Janey Gordon
 Drs. Carol and Joel Grabowski
 Graco Foundation
 Virginia Grant*
 Great Clips, Inc.
 Greater Twin Cities United Way
 Greycoach Foundation
 Jane and Edward Griffin
 Polly Brown Grose
 John F. and Beverly G. Grundhofer
 Charitable Foundation
 Roger Hale and Nor Hall
 Ms. Lorraine R. Hart
 Charlie Hartwell and
 Maureen Pelton
 Marialice and Nevin Harwood
 Sally and Robert Hauser, MD
 The Hawkins Family
 James and Rosalyn Hawley
 Hawley Family Foundation Inc.
 HCIA, Inc.
 Health Care Quest Conference
 Rosalie Heffelfinger Hall*
 Mrs. Adolph E. Heins*
 Edward L. Henderson
 Charitable Trust
 Hennepin County Minnesota
 Jeanette B. Herum*
 Hope and David F.* Hickok, MD
 Mr. and Mrs. Brooks M. Hollern
 Honeywell Foundation
 Hope Chest for Breast Cancer
 Foundation
 Hospital Pathology Associates, PA
 Mr.* and Mrs. Hadlai A. Hull
 Andy and Carole Hunter
 Mr. and Mrs. William G. Huttner
 Imperial Court of Minnesota
 Institute for Low Back and Neck Care
 IWC Fund, Inc.
 J.P. Morgan Securities, Inc.
 Kit and D. Eldrege* Jackson, III
 Raymond James Charitable
 Endowment Fund
 Rob and Kris Johnson
 Ray and Susan Johnson
 Glen and Marlys Johnson
 Jacqueline N. Jones
 Mark and Laurie Jordahl
 Dr. Tae and Jane Kim
 Kinetic Concepts, Inc.

Dr. Joseph and Laura Kiser
Knutson Construction Services
Babs and David Koch
Edward and Anna Kohler
Gerald* and Mary Koos
Kraus-Anderson Construction –
Midwest Division
Jean M. and Charles V. Krogness
Kroll OnTrack
Roger and Neroli Lacey
Michael D. Laessle
Helen Lang*
Theodora H. Lang*
William H. Lang*
Lorrie and James R. Larson, MD

Andy McCarthy and Samara Kline
Fund of Greystone Foundation
Aileen and George D. McClintock*
Jean McGough Holten
Faeth McGowan*
Mr. Miles W. McNally* and
Ms. Carolyn E. Linner*
Mrs. Harriet E. McNeal*
Meadowood Foundation
Medica
Medtronic, Inc.
Meehan Foundation, Inc.
Mental Insight Foundation
Merchant & Gould
Merck & Co., Inc.

Noran Neurological Clinic, PA
Mr.* and Mrs. Kenneth Nordling
Northwest Anesthesia, PA
Norwest Bank Minneapolis NA
Novartis Pharmaceuticals
Corporation
Margaret and John Ordway*
Bart and Kandi Osborn
EB Osborn Charitable Trust
Park House Holiday Benefit
Parsons Electric
Pauline's Bell Foundation
The Pentair Foundation
Arthur F. Perlin*
Jerry Peterson Fund
Jeff* and Michele Peterson
The Edward J. Phillips Family
Foundation
Jay and Rose Phillips Family
Foundation
Karin E. Phillips
Carolyn and Buzz Pierce
Louise B. Plank
Ron and Molly Poole
Portrait of Summer
Christine Potter*
Kathleen M. Pratt
Mr. Wallace N. Rainville*
Jean Ramsay*
Erick R. Rasmuson
RBC Wealth Management
Mr. and Mrs. Lachlan A. Reed*
ReliaStar Financial Corporation
The Paul Revere Variable Annuity
Insurance Company
Rhone-Poulenc Rorer
Pharmaceuticals Research
Margaret Rivers Fund
Mr.* and Mrs. John H. Roe, III/The
John and Sandra Roe Fund of The
Minneapolis Foundation
Dr. Terrill and Patricia Rosborough
Abigail Rose and Michael J. Blum
Saint Croix Area United Way
Sanofi Winthrop Pharm
Patty and Barney* Saunders
Rob and Aly Sayre
Schering Plough Research Institute
Robert L. Schiesel*
Robert and Beth Schnell
Dr. Tim Sielaff and Paula Sell
Siemens Medical Systems, Inc.
Sisters of Charity of the Blessed
Virgin Mary
Eugene* and Gail Sit
Sit Investment Associates
Foundation
Sister Kenny Rehabilitation Institute
Special Events
Mary R. Slater*
Mary Elaine and Graham Smith,
MD*
Arch Smith and Tina Flint Smith
SmithKline Beecham
Pharmaceuticals
Shirley J. Snackenber*
Sodexo, INC and Affiliates
Ed and Valerie Spencer
Mrs. Elizabeth W. Spencer*

Mr. John J. Spillane
Mr. and Mrs. Robert K. Spinner
William Spoor
Sports & Orthopaedic Specialists, PA
St. Jude Medical, Inc.
Mary Lynn and Warren Staley
State of Minnesota
Genevieve E. Stelberg*
Harry F. Stimpson*
Lowell and Debra Stortz
Vonnice Stutzman
Surgical Specialists of Minnesota
Elizabeth and Michael Sweeney
TCF National Bank Matching Gifts
Program
Drs. Mike Tedford and
Rebecca Thoman
Thrivent Financial for Lutherans
Tim and Terri Traudt
Frank and Carol Trestman Family
Philanthropic Fund of the
Minneapolis Jewish Foundation
Twin Cities Orthopedics, PA
Twin Cities Spine Center
U.S. Department of Energy
Duke and Lisa Uihlein
United Way of Carlton County
United Way of Central Minnesota
United Way of Douglas & Pope
Counties
United Way of Goodhue,
Wabasha & Pierce Counties
United Way of Hastings
United Way of Hibbing
United Way of Hutchinson Area
United Way of Kandiyohi County
United Way of Mower County, Inc.
United Way of Northeastern
Minnesota, Inc.
United Way of Rice Lake
United Way St. Croix Valley
United Way of Steele County
UnitedHealthcare Corporation
UnitedHealth Group
University of Minnesota
Martha and Andy Van de Ven
Dennis Van Orden
Dr. Bob and Betty Van Tassel
Mary W. Vaughan
Philip* and Joanne W. Von Blon
Maxine H. Wallin
Joyce P. Watson*
Irv and Marge Weiser
Wells Fargo Foundation Minnesota
Wendel Foundation Fund of The
Minneapolis Foundation
Vannita L. Wesely
Mrs. Jane D. West*
Penny Wheeler, MD, and The
Honorable Margaret Chutich
Whitney Foundation
Garnett O. Wingreene*
Lillian Rosemary Wingreene*
Xcel Energy, Inc.

*Deceased



Dan and Joanne Lastavich
The Steven C. Leuthold Family
Foundation
Patricia and Keith Libbey/Libbey
Foundation
Steve and Sheila Lieberman
Emily C. Lineburg*
James B. Linsmayer Foundation
Dr. William* and Mrs. Harriet T.
Ludwick
Mr. Carl H. Lundgren*
Bill Lurton
David and Anne Luther
Rudy and Shirley Luther Fund of
The Minneapolis Foundation
M.A.C. AIDS Fund
Reid and Ann MacDonald
The Robert A. and Yvonne E.
MacDonald Fund
Sarah Stevens MacMillan
Foundation
Cynthia and Donald MacMillan
Marquette Financial Companies
Edith C. Marshall*
Linda Mattson*
Mr. Robert W. Maynard
Dr. Malcolm and Louise McCannel

Annie and Rich Meyer
Minncom Companies, Inc.
Minneapolis Cardiology Associates
Minnesota Horse Show Ticket Sales
Minnesota Oncology
Minnesota Perinatal Physicians
Minnesota Radiation Oncology
Group, PA
Minnesota State Arts Board
Minnesota Timberwolves FastBreak
Foundation
Mary and Raymond Mithun Jr.
Mithun Family Foundation
John A. Moorhead Memorial Fund
of The Minneapolis Foundation
Tom and Kathleen Morris Family
Foundation
Morrison County United Way
Clinton and Mary Morrison*
Dr. John and Tera Muellerleile
Sue and Ken Murray
Dr. Nelson and Marilyn Carlson
Nelson
Neurosurgical Associates, Ltd.
Drs. John and Lisa Nicotra/The Lisa
and John Nicotra Fund of The
Saint Paul Foundation

Paul Joseph Bilka, MD
1919-2013

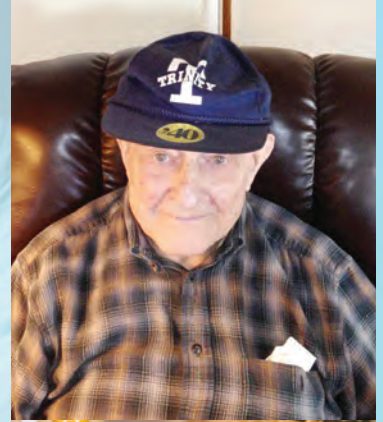

IN MEMORY

Abbott Northwestern Hospital Foundation lost several very important friends in 2013 – friends who cared deeply about the mission and work of the hospital and expressed it with their generosity, kindness and leadership. They will be missed, but their legacies live on through the compassionate and expert care that patients and families receive at Abbott Northwestern Hospital.

Conley Brooks Sr.
1921-2013



Thomas M. Crosby
1938-2013



Mary Lee Dayton
1925-2013



Jeffrey D. Peterson, FACHE
1958-2013



Grants

The Foundation disbursed more than \$11 million, an increase of \$1.2 million from 2012, to programs at Abbott Northwestern and the community in 2013. Programs, departments and organizations that received grants were selected through a rigorous review process conducted by the Foundation's Distribution Committee of the Board of Directors.



2013 SAMPLE GRANTS

- Training for health care providers so they can better help families assist those in the process of dying.
- Training for a healing coach to assist parents in helping their children cope with the parent's cancer diagnosis.
- A device to lift wheelchair-bound patients onto the exam table in Abbott Northwestern's Medicine Clinic.
- Audiovisual resources to support mental health group therapy sessions.
- Activity packs for children to use in waiting areas of hospital.
- Help for patients to achieve proper weight gain during pregnancy.
- Portable ultrasound devices for physicians to use at the patient bedside.
- Nursing scholarships, continuing education, educational awards and projects supporting nursing excellence.

2013 Grants Disbursed \$11.2 million

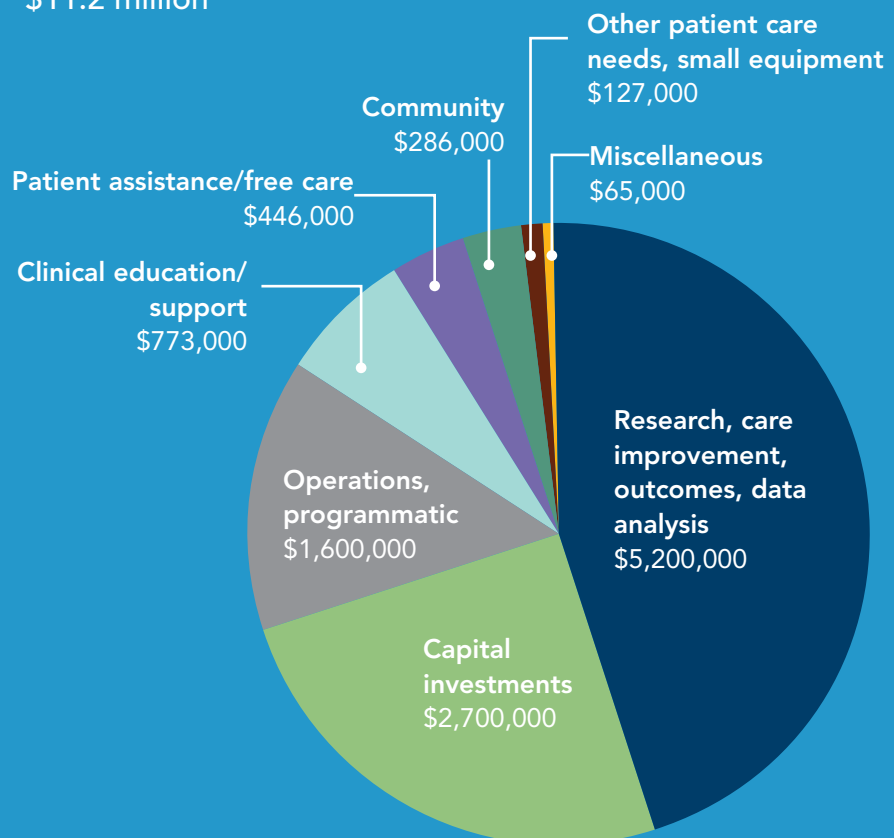

2013 Abbott Northwestern Hospital statistical resume

Total Employees* 5,834

Volunteers	735
Total number of volunteer hours served	43,738

Medical Staff 1,433

Medical Education

Medical Students	129
Residents and fellows	149
Nursing students	196
Chaplaincy residents	4
Chaplaincy interns	18

Available Beds 630

Behavioral Health – adult	63
Behavioral Health – child/adolescent	24
Cardiovascular	128
Medical/Surgical	181
Orthopedics	82
Neuroscience	46
Obstetrics	68
Courage Kenny	38
Rehabilitation Institute	
Newborn Nursery	44

Patient Care

Inpatient admissions	38,168
Outpatient encounters	401,955
Lab tests	1,514,528
Radiology procedures	164,748
Respiratory care volume	71,155
Percutaneous coronary interventions	1,802
Cardiac noninvasive tests	3,034
Cardiovascular lab procedures	5,580
Electrophysiology procedures	1,824
Peripheral vascular interventional and surgical procedures	414
Peripheral vascular noninvasive imaging	92
Cardiovascular/thoracic surgical cases	174
Intracranial surgery cases	466
Stroke patients	555
Neurodiagnostic studies	2,550
Sleep Lab volume	656

Spine surgery cases	2,694
Orthopedic inpatient surgery cases	2,496
Orthopedic outpatient cases	2,140
Joint replacement surgeries	1,172

Surgical Procedures

Inpatient	13,755
Outpatient	11,817
Center for Advanced Endoscopy	4,448
Ambulatory Surgery Center	2,275

Births 5,153

Sets of twins	211
Sets of triplets	6

Emergency Care

Emergency Department visits*	57,474
Helicopter transports	684
Level One Heart Attack patients	343
Clinical Decision Rapid Treatment Unit patients	3,161

Organ Transplants 43

Heart	14
Kidney	29
Implantable ventricular assist devices	21
Temporary circulatory support/ECMO cases	20

Courage Kenny Rehabilitation Institute

Inpatient admissions	650
Brain injury	127
Spinal cord injury	89
Stroke	228
Orthopaedic	66
Neurologic	64
Debility	52
Amputation	24
General rehabilitation medicine	76

Penny George Institute for Health and Healing

Inpatient visits	9,987
------------------	-------

Penny George Institute Outpatient Clinic

Total number of visits	13,158
Acupuncture visits	12,238
Medical massage therapy visits	1,070
Nutrition visits	2,201
Integrative medicine consultations	3,149
Biofeedback	1,536
All other visits	369
LiveWell Fitness Center visits	30,730
LiveWell Fitness Center members	644

Piper Breast Center*

Piper Breast Center clinic visits	6,676
Piper Breast Center mammograms	24,791

Web site individual visitors 1,228,223

Financial

Operating revenue	\$1.019 billion
Expenses	\$980 million
Salaries/benefits	\$518 million
Depreciation	\$43 million
Supplies	\$126 million
Other operating expenses	\$293 million

In 2013,
435 registered
nurses at Abbott
Northwestern
had worked at
the hospital for
25 years or more.



*Includes Abbott Northwestern – WestHealth.

To raise, steward and disburse funds for the benefit of Abbott Northwestern Hospital and the communities it serves.



ABBOTT NORTHWESTERN HOSPITAL FOUNDATION STAFF

Pictured left to right:
(Standing)

Deena Bartley, administrative assistant
Kirsten Fish, annual fund manager
Stacy Elsholtz, executive assistant
Kathy Ingerson, grants manager

(Seated)

Dawn Fish, gift officer – senior
Richard Meyer, president
Anne Langaard, director of development
Chris Fahey, gift officer

STATEMENT OF FINANCIAL ACTIVITIES

for the years
ended December
2012 and 2013

	2012	2013
REVENUE, GAINS AND SUPPORT		
Contributions	\$8,225,242	\$8,376,231
Contributions from Allina Health System	163,357	38,099
Investment Return	5,330,639	5,242,610
Increase in Value of Split-Interest Agreements	24,770	9,992
Total Revenue, Gains and Support	13,744,008	13,666,932
EXPENSES		
Grants and Transfers to Affiliates	9,331,994	10,839,592
Grants to Community Programs	755,898	424,940
Change in Liability, Collateral Agreement	(120,086)	(27,036)
	9,967,806	11,237,496
NET ADMINISTRATIVE AND FUNDRAISING		
Support from Allina Health System	1,928,549	2,039,832
Administrative	(1,106,142)	(1,099,792)
Fundraising	(890,748)	(972,898)
Total Expenses	(68,341)	(32,858)
CHANGE IN NET ASSETS	3,707,861	2,396,578
Net Assets – Beginning of Year	72,824,509	76,532,370
Net Assets – End of Year	\$76,532,370	\$78,928,948

STATEMENT OF FINANCIAL POSITION

for the years
ended December
2012 and 2013

	2012	2013
ASSETS		
Pledges Receivable, Net	\$7,075,985	\$5,605,469
Due from Allina Health System	–	644,815
Charitable Gift Annuity	110,826	10,000
Investments	70,114,408	73,072,055
Beneficial Interest in Charitable Remainder Trust	20,751	21,038
Other Assets	224,010	233,715
Total Assets	77,545,980	79,587,092
Liabilities and Net Assets		
LIABILITIES		
Due to Allina Health System	351,212	–
Grants and Other Payables	118,250	163,250
Charitable Gift Annuity Obligation	28,110	5,892
Long-Term Liability, Collateral Agreement	516,038	489,002
Total Liabilities	1,013,610	658,144
NET ASSETS		
Unrestricted Net Assets	10,641,192	11,652,195
Temporarily Restricted Net Assets	44,818,029	46,152,504
Permanently Restricted Net Assets	21,073,149	21,124,249
Total Net Assets	76,532,370	78,928,948
Total Liabilities and Net Assets	\$77,545,980	\$79,587,092



Abbott Northwestern is ranked the **#1 hospital** in the Minneapolis-St. Paul region by *U.S. News & World Report* and is recognized among the top 50 hospitals in the country for Neurology & Neurosurgery.

A generous gift from a fourth grade hero

Dear Piper Hospital,

Hi. My name is LeRoy this \$440.00 Dollar's that I am Giving you people is because that we had a school project. So I picked Breast Cancer Reaserch. The Reasen I picked Breast cancer is I thought of sport and I thought of pink so the mix those together it is supporting Breast cancer. Whi I Did a fundraizor is to rase money For Breast cancer Reaserch for treatment and cures. So what's left is go Breast cancer Reaserch

Sincerely,
LeRoy

Can't you Belive that I made \$444.00 Dollar's in an hour.



Allina Health

**ABBOTT NORTHWESTERN
HOSPITAL FOUNDATION**

800 East 28th Street, MR 16509
Minneapolis, MN 55407
612-863-4126

allinahealth.org/abbottnorthwestern