

## 2008 Report to Donors

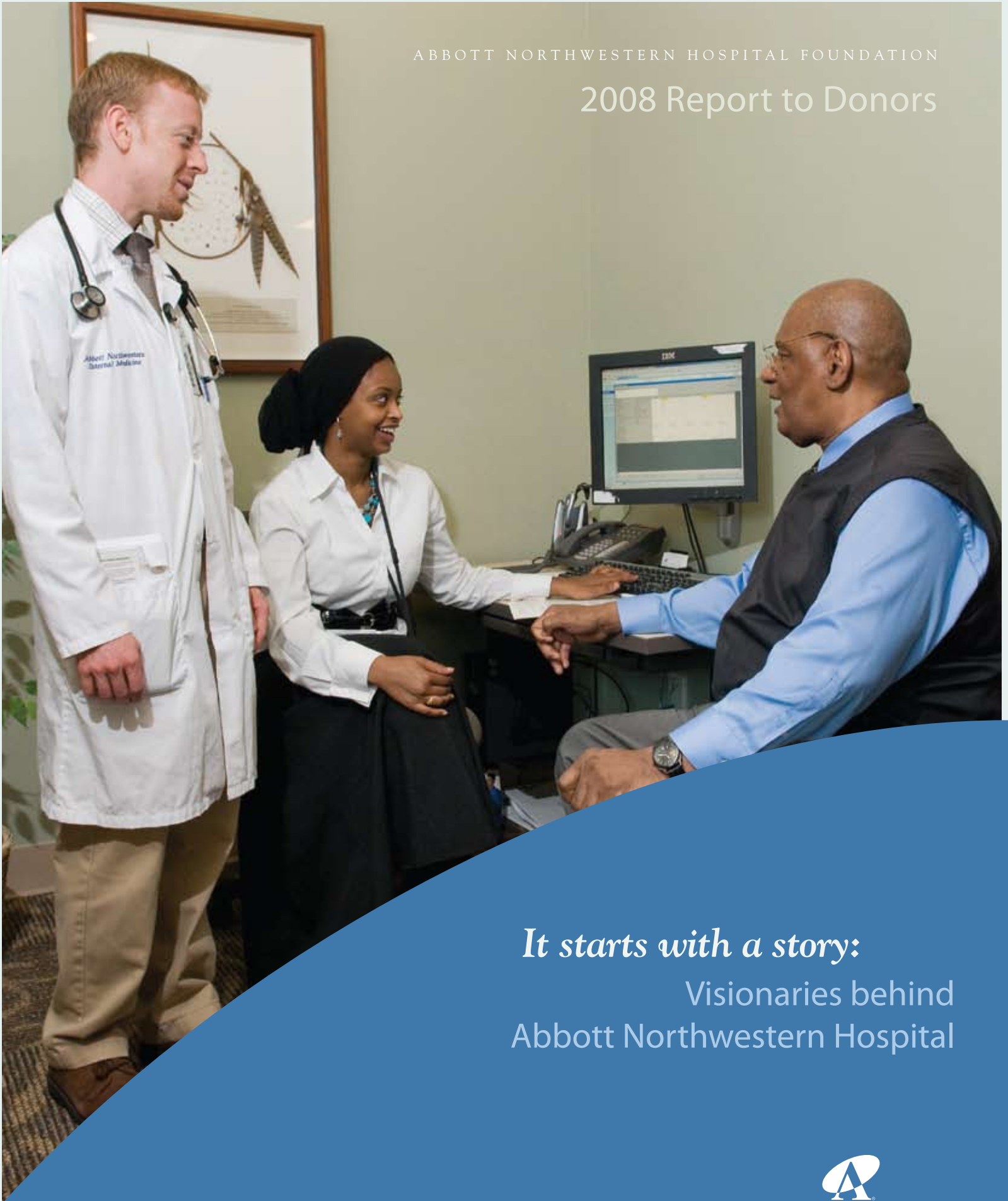

*It starts with a story:*  
Visionaries behind  
Abbott Northwestern Hospital



ABBOTT  
NORTHWESTERN  
HOSPITAL

*Allina Hospitals & Clinics*

Abbott Northwestern  
Hospital Foundation

## ON THE COVER

Louis Thomas (right), a patient at Abbott Northwestern Hospital General Medicine Associates, meets with his primary care physician, Andrew Peltier, MD, and Robina care guide, Yurub Jama. Jama's work as a care guide is part of a bold approach to test a new primary care model for patients with diabetes, heart failure or hypertension. Through a \$6 million grant from the Minneapolis-based Robina Foundation, Thomas has the additional support of working with Jama, a non-clinical care guide who provides him with patient information, helps him navigate the care system, and offers assistance and encouragement with appropriate self-care. The goal is to support patients in their care and lifestyle choices, enabling patients themselves to be the principal agents in their healing. Abbott Northwestern Hospital is one of four nationwide institutional partners in the Robina Foundation's mission to positively address critical social issues by encouraging innovation and financially supporting transformative projects.

## TABLE OF CONTENTS

---

From the Abbott Northwestern Hospital president and Foundation president	1
It starts with a story	2
Virginia Piper Cancer Institute's Vision Campaign	4
Penny George Institute for Health and Healing	6
Dee and Gordon Sprenger Education Fund	7
Philanthropy in action	8
2008 financial statements	9
2008 honor roll of contributors	11
Memorial and tribute gifts	21
Gifts of time	26
2008 board and 2009 staff	28

## From the Abbott Northwestern Hospital president and the Foundation president

Dear Friends,

In 2008, more than 39,700 patients were hospitalized at Abbott Northwestern Hospital and more than 360,000 visits were made to our outpatient clinics. While their individual stories are unique, our patients are united by a common thread as people seeking the excellent care that Abbott Northwestern doctors, nurses and other health care professionals provide for patients.



Jeffrey Peterson  
and Richard Meyer

The Abbott Northwestern Hospital Foundation's mission is to raise, steward and disperse funds for the benefit of Abbott Northwestern and the communities it serves. In 2008, we successfully completed and surpassed fundraising goals for two critical campaigns: the Penny George Institute for Health and Healing and the Virginia Piper Cancer Institute, raising \$15 million and \$37.4 million respectively.

All philanthropy starts with a story. In this year's annual report you will learn more about the stories behind the talent, service and commitment of our campaign leaders and volunteers. The Foundation is driven by their energy, passion and dedication to the patients we serve. They each have a story to share about their personal commitment to Abbott Northwestern, and each has made significant and lasting contributions to the hospital over many years of service.

Last year, the Abbott Northwestern Hospital Foundation received a \$6 million grant from the Robina Foundation to test a new primary care model for patients with chronic diseases at a primary care clinic serving the diverse needs of adults living and working in our community. The mission is to support patients in their care and lifestyle choices, thereby enabling the patients to better manage their health. This is an exciting opportunity for Abbott Northwestern General Medicine Associates—one that will benefit many

people, and over the long-term, has the potential to revamp our approach to chronic disease care and treatment.

We are grateful for your gifts. In the past year, generous individuals, corporations and foundations contributed \$12.9 million to the Abbott Northwestern Hospital Foundation. This generosity, especially remarkable in these challenging economic times, helps ensure that Abbott Northwestern continues to set the standard for excellence in patient care.

We extend our warmest gratitude to the donors, volunteers, board and staff who worked tirelessly on the George Institute and Virginia Piper Cancer Institute campaigns. Their success will pave the way for future growth and advancements that are possible only through philanthropic support.

On behalf of the patients and communities we serve, thank you for your generosity.

Jeffrey D. Peterson, FACHE, president  
Abbott Northwestern Hospital

Richard L. Meyer, president  
Abbott Northwestern Hospital Foundation

It starts with a story:

# Abbott Northwestern Hospital's Penny



Blythe Brenden and Bob McCrea

It started with the philanthropic support of two founders with a vision to transform medicine and build on the healing environment at Abbott Northwestern: the George Family Foundation and the Ted and Dr. Roberta Mann Foundation.

Today, the Penny George Institute for Health and Healing is the nation's largest hospital-based integrative medicine program, serving more than 900 patients each month at its Outpatient Clinic and surpassing its 50,000<sup>th</sup> inpatient hospital visit in early 2009.

Through gifts from more than 4,000 donors, the Foundation successfully completed a \$15 million inaugural campaign for Abbott Northwestern's Institute for Health and Healing, now the Penny George Institute for Health and Healing. With its inpatient services, Outpatient Clinic, research, community and professional education programs, and the LiveWell Fitness Center, the George Institute seeks to transform health care by blending the art of healing and the science of curing to optimize the health of the whole person—mind, body and spirit.

# George Institute for Health and Healing

Blythe Brenden and Bob McCrea served as co-chairs for the campaign to expand integrative health at Abbott Northwestern Hospital.

## BLYTHE BRENDEN

*Describe your earliest involvement with Abbott Northwestern.*

My mother was a founder of the Institute, and that's when I decided to get involved with the Foundation and the Institute's capital campaign.

*What does the successful completion of this campaign mean for Abbott Northwestern's patients?*

It allows our practitioners to provide the best services possible to patients—to provide a whole-person approach to care, which is reflected in the vision and mission of the Institute. We're a national model. Abbott Northwestern is looking at health care differently—truly transforming care.

We've been able to take the vision and transform it into a living laboratory, where we're providing integrative care in a holistic manner. This doesn't exist in a bubble—we're integrated with the Abbott Northwestern physicians and nurses working side-by-side with the patients and their families to best meet their needs. And the Institute is truly integrated throughout all areas of the hospital. It's a wonderful, collaborative effort that is transforming the way that care is provided. Without philanthropic support, this would not have been possible. Philanthropy has fueled the innovation.

It has been such a joy to be part of this campaign. We have terrific leadership at the Institute, and it's an honor to help support their work. This mission of putting patients in charge of their own wellness is today called integrative medicine, but it's so much more. My goal is that, one day, it will simply be called "medicine."

## BOB MCCREA

*Describe your earliest involvement with Abbott Northwestern.*

It is difficult, if not impossible, to live in this community without having family or friends who have been patients at Abbott Northwestern. During the last decade, six of our grandchildren were born there. Based on the experiences of friends and family, my perception is that it is one of the premier hospitals in the Twin Cities.

Integrative care was not on my radar screen until my good friend Penny George underwent breast cancer surgery and began researching and seeking ways to promote physical and emotional healing outside of traditional medicine. It was obvious to us that the integrative therapies she used, together with high quality

traditional medical care, returned Penny to a full life. I have been a long-time friend of Penny and Bill George, and Roberta Mann-Benson and Don Benson, who made the founding gifts to establish the Institute for Health and Healing. When asked if I would serve on the Steering Committee of the Institute, I was honored to do so.

My first experiences with integrative care were vicarious, as I learned about positive outcomes from friends and caregivers at Abbott Northwestern, who were pioneering treatments to inpatients throughout the hospital. In spring of 2008 I had a total knee replacement, and in the fall of 2008 I had lower back surgery. I was able to experience first-hand the healing effects of guided imagery, music therapy, acupuncture, massage, and consultations with a healing coach and the Institute's spiritual director. I am convinced that my road to recovery has been substantially enhanced by these encounters.

*Why is philanthropic support so important for Abbott Northwestern and the Penny George Institute for Health and Healing?*

Abbott Northwestern serves a large population of patients who are neither insured nor able to pay for the critical services they need. These services are paid in part by philanthropy.

Additionally, the research and technology necessary to keep Abbott Northwestern a recognized medical leader throughout the country must be paid for by generous individuals and foundations who care about providing the best and most up to date medical treatment in many fields.

Access to integrative therapies has been limited to date. Ultimately, integrative health can become part of a national health care initiative only if there is high quality, evidence-based research to justify the cost of integrative care, thereby making it reimbursable.

*What is your hope for the future of the George Institute?*

While continuing to provide healing services to Abbott Northwestern's patients, we must extend integrative care throughout the Allina system.

The George Institute has established a Transformative Nurse Training Program that is a national model. It is my hope that we can leverage our Minnesota success to other hospitals throughout the country. This will require financial support from local and national funders.

# VIRGINIA PIPER CANCER INSTITUTE VISION CAMPAIGN

## Putting patients first

In early 2005, the Abbott Northwestern Hospital Foundation launched the Vision Campaign—a bold and ambitious campaign for the hospital's renowned Virginia Piper Cancer Institute. More than 12,000 donors contributed to the campaign, which raised \$37.4 million for the benefit of patients and families seeking the collaborative, compassionate cancer services available at Abbott Northwestern Hospital.

Through the leadership of three co-chairs, Chris Morrison, Terry Saario and Kathy Farley, the campaign has been critical to expanding the proven, multidisciplinary care model, pioneered at the Piper Breast Center, to each cancer discipline within the Virginia Piper Cancer Institute. "The community support has been humbling and provides the margin of excellence for our patients," said Timothy Sielaff, MD, PhD, FACS, MBA, president and medical director of the Virginia Piper Cancer Institute. "These gifts are from people who have put their trust and support in us, and we will work extremely hard to use these resources wisely for the benefit of our cancer patients, their families and the communities we serve."

Leaders at the Foundation established five goals for the Vision Campaign: opening a central cancer clinic site facilitating collaboration among many disciplines, adding nurse coordinators and other key elements of the integrated care model, acquiring state-of-the-art technology and equipment to advance care, building upon the strong clinical research infrastructure at the Virginia Piper Cancer Institute and establishing an endowed chair in medical oncology for the Piper Breast Center. Along with the Piper Breast Center, the Virginia Piper Cancer Institute offers comprehensive cancer care programs in esophageal and gastric, gynecologic, liver, pancreas and bile duct, lung, neurological, hematology/lymphoma, autologous stem cell transplant, head and neck, colorectal and prostate cancers.

"Abbott Northwestern's Virginia Piper Cancer Institute provides the highest quality of care in a supportive environment," said Chris Morrison, co-chair of the Vision Campaign. "More than 12,000 people, many of them grateful patients and family members, wanted to contribute to this campaign to ensure that each cancer patient has access to the best care possible. These philanthropic dollars are hard at work to ease the journey for patients and families."

Since the Virginia Piper Cancer Institute formally opened its doors in 1993, community support has played a key role in patient care and clinical research for the benefit of patients and families.

Left to right—  
Richard Meyer, Chris  
Morrison, Terry Saario,  
Kathy Farley and  
Timothy Sielaff, MD,  
PhD, FACS, MBA

## CHRIS MORRISON

### *Describe your earliest involvement with Abbott Northwestern.*

Tad Piper contacted me in the early 1990s to join Abbott Northwestern Hospital's board. He was persistent, and by the mid-90s I joined the board. I was also a charter member of Abbott Northwestern Hospital Foundation's board and, for the past four years, I have also served on the board of directors of Allina Hospitals & Clinics.

Medicine has been in my life forever. I am the daughter of a physician and the mother of a physician. My experience with the hospital is very personal in that my mother died at Abbott Northwestern. I have vivid memories of how well she was treated when it was clear that she wouldn't recover. On a happier note, four of my grandchildren were born at Abbott Northwestern. We have the highest quality of care right here in the city—care that focuses on the importance of family support and a healing environment.

### *What will the Vision Campaign allow VPCI to do for patients?*

It's qualitative and quantitative. Certainly funding for the nurse coordinator positions for the first five years in each cancer program is a huge piece. It allows patients and families to focus on getting healthy. There is also the technology, which is very important and already highly utilized. The campaign has also helped disseminate information about VPCI to others in the community, so that people know about the great care available right here in Minneapolis. There is an aspect of care available at Abbott Northwestern that is unique in that it focuses on the mind, body and spirit of each individual.

### *Why is philanthropic support so important for Abbott Northwestern?*

Many components of VPCI's care are not reimbursed through today's insurance system. To improve care, we need to keep up with the tremendous opportunities available in medicine. I remember a commercial from long ago that stated, "When you've got your health, you've got just about everything." Truer words were never spoken. Many of the 12,000 donors who contributed to the campaign were grateful patients and families who want to give something back and do so with open hearts. It's inspirational!

## KATHY FARLEY

### *Describe your earliest involvement with Abbott Northwestern.*

My first involvement with Abbott Northwestern was in 2000, when I was diagnosed with breast cancer. My husband, Bill Farley, was already on the Abbott Northwestern Hospital Foundation board, but I had never been in Abbott Northwestern before that. A diagnosis of cancer is a scary situation for anyone. I was so lucky to be a patient at the Virginia Piper Cancer Institute and the Piper Breast Center where I was so well taken care of. All of my treatments were at Abbott Northwestern including surgery and chemotherapy. When the Foundation was looking for chairs for the Vision Campaign, I didn't hesitate and was pleased to join my fellow co-chairs, Chris Morrison and Terry Saario, to make a difference for other patients.

### *What will the Vision Campaign allow VPCI to do for patients?*

This campaign gives patients a one-stop place to get their cancer care. Patients will feel comfort in knowing that they can get all of their cancer questions answered through one door and that is significantly different from other places they may go for treatment. This is all possible through the vision of VPCI's medical director, Dr. Timothy Sielaff. VPCI is patient-centric—as opposed to patients having to navigate their own care.

### *Why is philanthropic support so important for Abbott Northwestern?*

Philanthropy is so important for Abbott Northwestern to provide the level of service that residents of the Twin Cities and the Upper Midwest deserve. There is a need for continued support with advances in technology.

The ironic part of my involvement is that my husband, Bill, was diagnosed with cancer in the middle of this campaign. He was also the beneficiary of VPCI's excellent cancer care. We were very comfortable with the care we knew he would receive there. VPCI offers a proven approach to better cancer care.

## TERRY SAARIO

### *Describe your earliest involvement with Abbott Northwestern.*

I was approached to become a member of the hospital board before the Abbott Northwestern Hospital Foundation was established. My career has been in philanthropy and I decided to take the opportunity to serve and became the first chair of the Foundation's board once it was created.

Both my husband and I have been patients at Abbott Northwestern and view it as our hospital. Seven years ago, I was diagnosed with breast cancer at the Piper Breast Center and received extraordinary care there.

### *What will the Vision Campaign allow VPCI to do for patients?*

Philanthropic dollars can enhance the already high-quality program and make it even better. This campaign will allow VPCI to take the Piper Breast Center model of care, the patient-centered, team approach, and apply it to other cancer treatment programs. This campaign will enhance cancer care for our community.

### *Why is philanthropic support so important for Abbott Northwestern?*

There has always been an extraordinarily high level of care at Abbott Northwestern. In order to maintain and enhance that quality, you need philanthropic support—it's the icing on the cake. Philanthropy allows you to provide special technologies for patients, offer clinical research programs and provide a team approach to all issues of care.

The people who came together to work on this campaign were remarkable. It was a joy to work with such exciting, caring and dedicated people. In my case, I would not be here today without the exceptional care I received at the Piper Breast Center. Most of us know someone who has struggled with cancer. Our donors know this and have been enormously generous in helping us to enhance the cancer care available at Abbott Northwestern.

Allina  
announces the  
Penny George Institute for  
Health and Healing and  
celebrates the fifth  
anniversary of  
Abbott Northwestern's  
Integrative Health Program

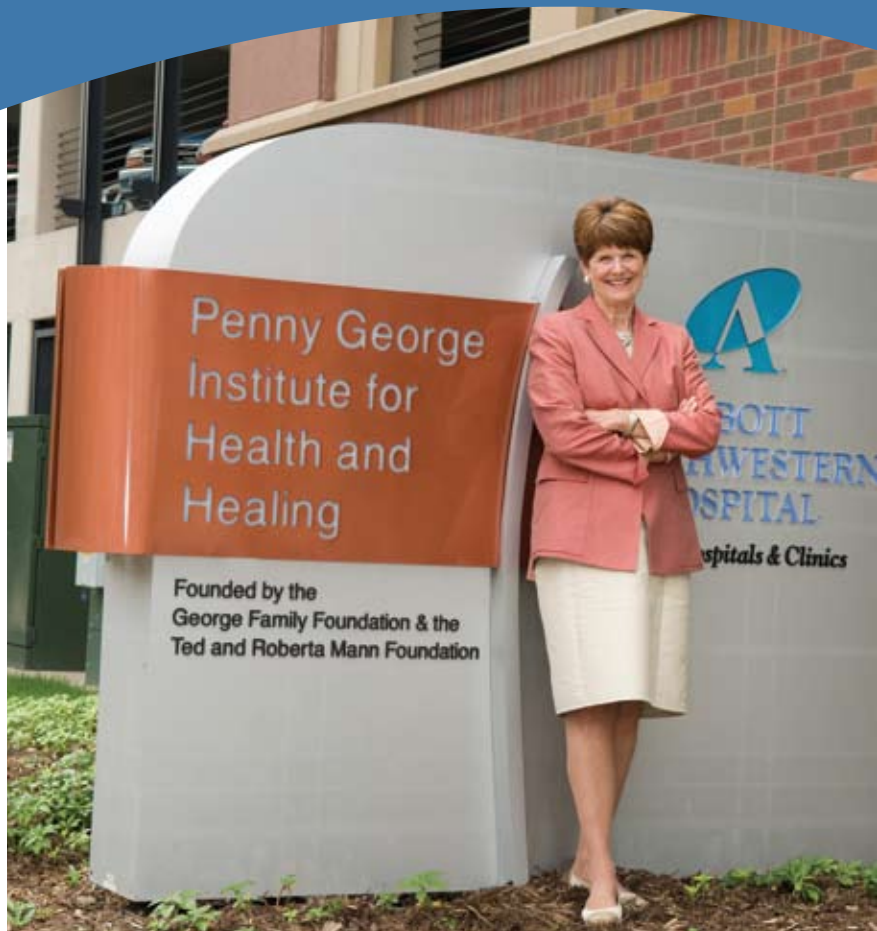

Penny George

“When I was diagnosed with breast cancer in 1996, I received the very best treatment for my tumor, with surgery and chemotherapy at Abbott Northwestern,” said integrative medicine philanthropist Penny George. “But in the process, I also saw how medicine falls short of its potential to heal, how it focuses on body parts and disease. My illness gave me perspective on what medicine could really do and be, and over time I became increasingly committed to helping it change. At Abbott Northwestern, I found leaders who shared this passion. I am so proud to be associated with this remarkable Institute whose work I care so much about.” In September 2008, Allina Hospitals & Clinics announced the renamed Penny George Institute for Health and Healing to honor and recognize George’s contributions.

Widely known as one of the nation’s leaders in the philanthropic movement to advance integrative medicine, the George Family Foundation’s philanthropic support of the George Institute has totaled approximately \$4 million over five years.

George and her husband, Bill, have served in leadership roles at Abbott Northwestern and Allina for more than two decades. Bill George served on the Abbott Northwestern and Allina Hospitals & Clinics board of directors, which he chaired in 2001, while Penny has served on the Abbott Northwestern Hospital Foundation’s board of directors. “We knew the reputation of Abbott Northwestern for its ‘healing arms’ and we have personally experienced the reality of that care,” she explained.

Today, the George Institute is the nation’s largest hospital-based integrative medicine program, offering inpatient services, an

Outpatient Clinic, leading-edge integrative medicine research, along with patient and professional educational programs.

“We are already beginning to demonstrate what is possible when you truly put patients first, when you focus on wellness rather than disease—while continuing to advance disease care, too,” stated George. “When you emphasize self-responsibility and give people the tools to make their lives as rich and healthy as possible, when you offer them real choices in partnership with those who understand the options, you uncover opportunities for healing, regeneration and empowerment.”

As health care reform takes center stage at the national level, George sees great potential in the Institute’s work and achievements. “Through my experience with cancer I realized how medicine today often diminishes patients by looking for a magic bullet to fix a problem or symptom, rather than thinking about the deeper causes and conditions behind an illness,” said George. “At Abbott Northwestern we have built upon a spirit of healing care that was already present.”

An example of that healing spirit is demonstrated in a story George vividly recalls from when she was a patient at Abbott Northwestern for several days recovering from major surgery. She awoke to observe a woman in the door of her patient room, silently looking in while holding a floor mop. “When I said hello, she replied, ‘I will be off duty when you leave and I just wanted to wish you the best with your healing,’” said George. “Doesn’t that say a lot about the kind of ethos that exists at Abbott Northwestern?”

# Dee and Gordon Sprenger Education Fund: Supporting nursing excellence

While working one summer as a hospital orderly, his first job in the health care industry, Gordon Sprenger learned a lesson that stuck with him throughout his career as a hospital and health care executive: the importance of nursing to excellent patient care.

Abbott Northwestern has a long and rich history of nursing excellence. Until 1969, the hospital's board of directors was comprised of women who focused on its nursing school, a legacy from Harriet Walker who started Northwestern Hospital because the community's women and children were suffering without needed health care. In 1970, the merger of Abbott and Northwestern hospitals continued the legacy of nursing excellence that exists today.

Sprenger's vision and leadership shaped Abbott Northwestern Hospital in his 25 years on staff and in 17 years as its chief executive officer. During his tenure with Abbott Northwestern and Allina Hospitals & Clinics, Abbott Northwestern became the largest hospital in the Twin Cities, known nationally for clinical care and excellence.

Sprenger and his wife, Dee, a long-time Abbott Northwestern volunteer and nurse who practiced in various settings including a major community hospital, an Air Force Hospital and as a nurse clinician in a pediatric office, have continued to focus on the importance of nurses. "Nursing is core to health care," said Sprenger. "When we first arrived at Abbott Northwestern one thing we instantly appreciated was that the management, Medical Staff and board all recognized how critical nursing is to the patient care experience. I cannot tell you the number of letters I received over the years from patients who would describe the importance of nursing to their care experience."

During Sprenger's tenure with Abbott Northwestern and Allina, he insisted that nurses had a voice in the hospital's governance and decision-making process. When he retired in 2003, Sprenger continued to advocate for nursing and the important leadership role it plays in health care.

To recognize the Sprengers' legacy, the Abbott Northwestern Hospital Foundation established the Dee and Gordon Sprenger Fund in 2008 to support post-graduate education of staff nurses at Abbott Northwestern. More than \$535,000 has been raised, exceeding the original goal of \$500,000, in order to generate at least \$20,000 per year to support tuition for Sprenger Scholars—master's degree candidates for nursing. The first two \$10,000 scholarships were recently awarded to Abbott Northwestern nurses Molly Brusman and Nicole Polanco.

"Nursing education is part of Abbott Northwestern's past and is crucial to its future," explained Sprenger. As health care reform takes center stage, nurses have an opportunity to play an ever greater role in shaping our nation's health care system, according to Sprenger. "Dee and I feel so strongly that efforts to support staff retention, advancement potential and training for the hospital's nursing leaders will continue to be the cornerstone for exceptional care. It's exciting to see bright, energetic people who are interested in expanding their knowledge base in their chosen field," said Sprenger. "Nurses are the beacon—the advocates for our patients. That's what attracts all of us who work in health care."

Left to right— Dee Sprenger; Molly Brusman, RN; Nicole Polanco, RN; and Gordon Sprenger



# PHILANTHROPY IN ACTION

Through the generosity of donors, the Abbott Northwestern Hospital Foundation is able to provide grants to support projects in the hospital and the community. Examples of areas funded in 2008 include:

## Care for low income patients

More than 600 Abbott Northwestern employees contributed \$222,000 to the 2008 Employee Giving Campaign. The funds raised have been used to help low income patients and families stay at the nearby Sheraton Hotel, train residents at the Medicine Clinic, support Park House and enhance the programs of the Penny George Institute for Health and Healing and Virginia Piper Cancer Institute.

## Patient comfort

Grants were made to support staff safety and patient comfort at Abbott Northwestern including the funding of motorized devices to assist caregivers with moving wheelchairs and beds comfortably and without injury. Blanket warmers were provided to several nursing stations to provide a sense of nurturing, comfort and warmth for patients being transferred from operating rooms to patient rooms.

## Sharing clinical excellence

Abbott Northwestern's passion for finding new and better approaches to patient care drives a focus on clinical research and measurement. These activities help ensure that new advances in treatment benefit patients as quickly as possible, and support a dynamic environment for medical and nursing education. In 2007, Abbott Northwestern established an Outcomes Institute through which physicians, nurses and other staff publish quality and outcome indicators. In 2008, the Institute began producing overview and outcomes reports for Abbott Northwestern's Centers of Excellence including the Neuroscience Institute and the Virginia Piper Cancer Institute, the Penny George Institute for Health and Healing, and the Nursing Department, which were funded by the Foundation.

## Advanced training and educational opportunities

Through significant Foundation funding, Abbott Northwestern began construction on its Center for Clinical Simulation. The Center is positioned to be the premier resource facility for simulation-based education in health care by providing a collaborative training and assessment environment for nurses, pharmacists, physicians, anesthesiologists, emergency medical services personnel and other allied health professionals. Housed in the Education Building on the Abbott Northwestern campus, the Center will nourish an environment of interdisciplinary teamwork and communication, enhance skills of the health care team, and assist in recruiting and training the highest quality medical professionals to Abbott Northwestern and Allina Hospitals & Clinics. Through simulation-based education, the Center serves as a resource for education, research, faculty development, assessment and credentialing.

## Bold approach to primary care

The Robina Foundation granted Abbott Northwestern \$6 million to test a new primary care model at the Medicine Clinic, a primary care clinic staffed by internal medicine residents. The clinic provides care for a wide spectrum of patients, including many from the inner city. The pilot study will benefit 500 patients with diabetes, heart failure and hypertension. The work is part of Allina's strategic vision to create a patient-centered care model that helps ensure patients receive the right care at the right time, with a focus on prevention, wellness and chronic disease management.

Since many components of the care model are typically not paid for by insurance, the new model is possible through the Robina Foundation grant, which is funding four key elements: care guides, electronic care plans, team-oriented care and coaching.

# Abbott Northwestern Hospital Foundation

## STATEMENT OF ACTIVITIES

	2007 Audited	2008 Unaudited
<b>REVENUE</b>		
Contributions	\$8,684,618	\$12,936,696
Contributions from Abbott Northwestern & Allina	358,393	31,695
Investment return, net	5,370,148	(16,853,674)
Increase in value of split interest agreements	11,057	96,248
<b>Total revenue</b>	<b>\$14,424,216</b>	<b>\$(3,789,035)</b>
<b>EXPENSES</b>		
Change in liability, collateral agreement	\$45,205	-
Grants to support Abbott Northwestern Hospital	7,207,742	5,821,355
Grants to community Programs	309,337	408,060
<b>Total expenses</b>	<b>\$7,562,284</b>	<b>\$6,229,415</b>
Net administrative and fundraising support from Abbott Northwestern & Allina	\$1,581,371	\$1,919,418
Administrative	(1,027,750)	(1,247,024)
Fundraising	(553,621)	(672,394)
<b>Increase (Decrease) in net assets</b>	<b>\$361,531</b>	<b>\$(10,018,450)</b>

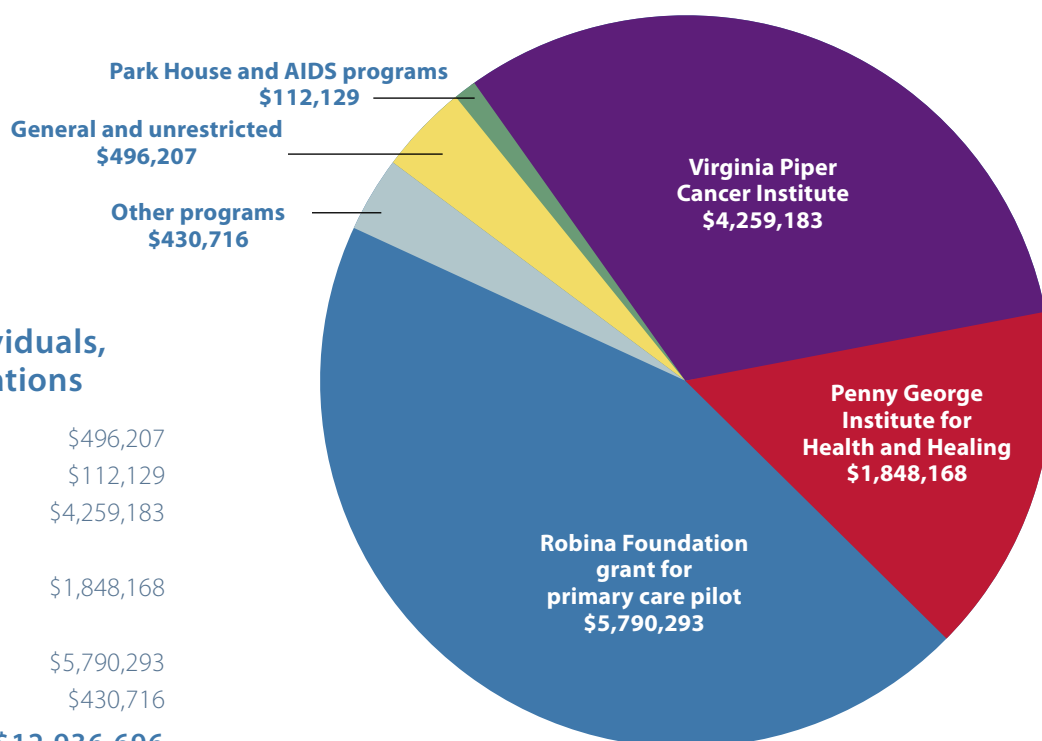

### Contributions from individuals, corporations and foundations

General and unrestricted	\$496,207
Park House and AIDS programs	\$112,129
Virginia Piper Cancer Institute	\$4,259,183
Penny George Institute for Health and Healing	\$1,848,168
Robina Foundation grant for primary care pilot	\$5,790,293
Other programs	\$430,716
<b>Total contributions</b>	<b>\$12,936,696</b>

Abbott Northwestern Hospital Foundation

# STATEMENT OF FINANCIAL POSITION

	2007 Audited	2008 Unaudited
<b>ASSETS</b>		
Investments	\$67,534,504	\$52,789,268
Pledges receivable, net	5,946,165	10,988,605
Cash held as collateral	1,042,459	1,298,272
Amount due from/(to) affiliates, net	732,190	1,520,070
Notes receivable from affiliates	4,303,999	3,103,999
Split interest agreements	288,317	359,165
Other assets	230,195	-
<b>Total assets</b>	<b>\$80,077,829</b>	<b>\$70,059,379</b>
<b>LIABILITIES AND NET ASSETS</b>		
<b>Liabilities</b>		
Grants payable	\$280,000	\$166,500
Accrued expenses	-	-
Remainder trusts beneficiaries payable	5,881	7,641
Fiscal agent payable	273,627	-
Other current liabilities	69,649	-
Long-term liability, collateral agreement	627,437	660,851
<b>Total liabilities</b>	<b>\$1,186,945</b>	<b>\$904,641</b>
<b>Net assets</b>		
Unrestricted net assets	\$9,618,252	\$7,655,930
Temporarily restricted net assets	48,912,140	40,459,263
Permanently restricted net assets	20,360,492	21,039,545
<b>Total net assets</b>	<b>\$78,890,884</b>	<b>\$69,154,738</b>
<b>TOTAL LIABILITIES AND NET ASSETS</b>	<b>\$80,077,829</b>	<b>\$70,059,379</b>

# HONOR ROLL OF CONTRIBUTORS

The individuals, foundations and corporations listed below have achieved a lifetime giving level of \$25,000 or more. We offer our deep gratitude to these donors, who play a particularly meaningful role in ensuring the excellence in care that our patients and the community have come to expect. Listings in the honor roll come from historical and current records. We are truly grateful to our donors and make every effort to list them as they prefer. Please call 612-863-4126 to correct any errors that may appear in the 2008 Report to Donors.

## FOUNDERS

### \$1,000,000 AND ABOVE

3M Championship  
3M Foundation, Inc.  
Abbott Northwestern Sister Kenny Auxiliary  
Anonymous  
Ms. Constance L. Bakken  
Blythe Brenden, Brenden-Mann Foundation  
Ruth and Bruce Dayton  
Julia W. Dayton  
Mr.\* and Mrs. Kenneth N. Dayton  
Mrs. Mary Lee Dayton  
Beverlee Dorn  
Penny and Bill George and  
George Family Foundation  
Greystone Foundation  
Mr. and Mrs. Donald A. Hennings  
Mr. John M. Hollern  
Mr. and Mrs. Gary Holmes  
Mrs. Theodora H. Lang\*  
Elizabeth B. Leonard\*  
Mr. Eugene W. Leonard\*  
Mr. and Mrs. Thomas P. Lowe  
Luther Family Foundation  
Mr. and Mrs. Whitney MacMillan  
Ted and Dr. Roberta Mann Foundation  
Mr. Richard Fuller McCarthy\*  
The Medtronic Foundation  
Mr. and Mrs. John M. Morrison  
Oakleaf Foundation  
Cindy and Tad Piper  
David Piper  
Cindy and Tad Piper, David Piper, and Mary  
and Harry Piper through the Piper Family  
Fund of The Minneapolis Foundation

Mary and Harry Piper  
Mr. Harry C. Piper, Jr.\*  
Mr. Carl R. Pohlrad\*  
Carl and Eloise Pohlrad Family Foundation  
Robina Foundation  
Martha Bacon Stimpson  
Velva S. Guesmer Estate  
Wasie Foundation  
Whitney ARCEE Foundation  
Whitney MacMillan 1969 Trust  
Wood-Rill Foundation

## BUILDERS

### \$500,000 TO \$999,999

3M Company  
Allina Foundation  
Mr. James H. Binger\*  
The Cargill Foundation  
Chadwick Foundation  
Consulting Radiologists, Ltd.  
Kathy and Bill Farley  
General Mills Foundation  
Kresge Foundation  
Mrs. Florence S. Lasher\*  
Mr. and Mrs. Whitney MacMillan  
Ms. Martha E. MacMillan  
Mr. James B. Massie  
Susan S. McDowell  
Mort and Alice Mortenson  
Robert L. and Sharon G. Ryan  
Leone G. Schatzkin Estate  
Gordy and Dee Sprenger  
John and Leslie Turner  
Wert Family Foundation  
Jean and Sheldon Wert  
Mr. and Mrs. C. Angus Wurtele

Margaret & Angus Wurtele Fund of  
The Minneapolis Foundation

## BENEFACTORS

### \$250,000 TO \$499,999

Allina Hospitals & Clinics  
Mrs. Marie H. Ankeny\*  
Anonymous  
Martha and Bruce Atwater through the  
Prospect Creek Foundation  
Mr. and Mrs. Earl E. Bakken  
Edward R. Bazinet Fund of The  
Minneapolis Foundation  
Mr. Herbert D. Bissell\*  
Arliss S. Cady Estate  
Martha\* and John\* Daniels  
Mr. and Mrs. Robert J. Dayton  
Ruth and Bruce Dayton  
Mrs. Marna W. Fullerton  
Robert and Michele Keith  
Ruth Lund Leighton Trust Fund  
Marbrook Foundation  
Dr.\* and Mrs. Daniel J. Moos  
Chris and Jack Morrison  
Stuart and Pamela Nolan  
Oak Grove Foundation  
Glen L. Pasley Revocable Trust  
Dr. and Mrs. William Petersen  
David L. Piper Fund of the  
Minneapolis Foundation  
Piper Jaffray Companies  
Mr. and Mrs. James O. Pohlrad  
Mr. and Mrs. Robert C. Pohlrad  
Mr. Leland T. Lynch and Ms. Terry N. Saario  
Mr. and Mrs. Lee H. Slater  
Lee H. Slater Trust  
Stone Pier Foundation

Susan G. Komen for the Cure -  
Minnesota Affiliate  
Victor Swenson Estate  
Twin Cities Scoliosis Center  
Mr. Edward Verberg\*  
Mrs. Marjorie A. Wood

## PATRONS

### \$100,000 TO \$249,999

Abbott Northwestern Medical Staff  
Angela/Dennis Estate  
Anonymous  
Abbott Northwestern Golf Classic  
Arthur Andersen and Co.  
AstraZeneca Pharmaceuticals  
Athwin Foundation  
Martha and Bruce Atwater Fund of  
The Minneapolis Foundation  
The Baker Foundation  
Mr. and Mrs. Charles L. Barry  
Mrs. Melanie G. Barry  
Ms. Mercedes Bates  
Douglas A. Bean Trust  
James Ford Bell Foundation  
Ms. Markell Brooks  
Mr. Robert L. Brooks Jr.  
Bundi LP  
Mr. and Mrs. James R.  
Campbell  
Campbell Foundation  
Mary Janet Cargill  
Mr. and Mrs. Thomas M.  
Crosby, Jr.  
Wendy and Doug Dayton  
Mr. and Mrs. Edward N. Dayton  
Edward Dayton Family Fund  
Mrs. Lucy J. Dayton\*

## Abbott Northwestern Hospital's 2008

*facts and figures  
demonstrate the wide  
range of services available  
at our main campus and  
outpatient sites, and the  
thousands of people who  
provided care and  
support to the patients  
who benefited from  
our services last year.*

661  
volunteers

\*Deceased

176,854  
radiology  
procedures

Mr. and Mrs. Ralph W. Burnet  
Burnsville Women of Today  
Burroughs Wellcome Co.  
Candela Laser Corporation  
Mary Janet Cargill  
Carolyn Foundation  
Mr. and Mrs. Benton J. Case, Jr.  
Susan and Richard J. Chaffee  
Dagney Chapman\*  
The Charlson Foundation  
Ciba-Geigy Corporation  
Mr. and Mrs. Arthur D. Collins, Jr.  
The Collins Family Foundation  
Mrs. Joseph H. Colman\*  
Mrs. Beatrice C. Cowle  
Mr. Stanley R. Cowle\*  
Mr. and Mrs. John Cowles, Jr.  
Cowles Media Foundation  
David and Kitty Crosby  
Mr. and Mrs. Thomas M. Crosby  
Ella P. Crosby  
Mr.\* and Mrs. Franklin M. Crosby, Jr.  
Carol and Ted Cushman  
Danielson Brothers  
Mr. Judson M. Dayton  
Delta Dental  
Deluxe Corporation Foundation  
Department 56, Inc.  
Design Industries Foundation Fighting  
AIDS (DIFFA)  
Development Corporation for Children  
Dodge County United Way  
Donaldson Foundation  
Ernie Dorn\*  
The Dorsey & Whitney Foundation  
W. H. Dunwoody Trust  
Mr. Jaye F. Dyer\*  
Mr. and Ms. Martin Ehlers  
Winnifred S. Ehlers  
Eli Lilly and Company  
Emergency Care Consultants, PA  
Employee Campaign Special Event  
Vaughn W. and Hilda K. Enslow Estate  
Mr. Dennis Erickson\*  
Mr. Stuart W. Erickson  
Faribault Foods  
Ms. Deborah A. Farley  
Dr. Sheridan Fenwick  
Catherine Finch  
Dr. P.J. and Linda Flynn  
Mr. and Mrs. David R. Frauenshuh  
Frauenshuh, Inc.  
Mrs. Elizabeth L. Fullerton\*  
Fullerton Foundation

Marna Fullerton Revocable Trust  
Mr. and Mrs. Robert Fullerton  
Mr. and Mrs. Alfred Gale  
Gerald Skaime Estate  
Mr. Randy Shaver and Ms. Roseann  
Giovannatto Shaver  
Glaxo Wellcome, Inc.  
Mr. Arthur Gluek  
Mr. Paul H. Goddard\*  
Mr. John B. Goodman  
Dr. Joel Greenwald and  
Dr. Carol M. Grabowski  
Graco Foundation  
Mrs. Virginia L. D. Grant  
Great Clips Inc.  
Greycoach Foundation  
Mr. and Mrs. Edward Griffin  
Ms. Polly B. Grose  
N. Bud & Beverly Grossman Foundation  
Grundhofer Charitable Foundation  
Mr. and Mrs. Bruce Grussing  
Denis M. Hagerty Trust  
Roger Hale and Nor Hall  
Ms. Lorraine R. Hart  
Smikis Foundation  
HClA, Inc.  
Health Care Quest Conference  
Mr. and Mrs. Vernon H. Heath  
Rosalie Heffelfinger Hall  
Mrs. Adolph E. Heins  
Edward L. Henderson Charitable Trust  
Hennepin County, Minnesota  
Mrs. Hope Hickok  
Mr.\* and Mrs.\* Orville Hognander  
Mr. and Mrs. Brooks M. Hollern  
Honeywell Foundation  
Horton Holding Inc.  
Hospital Pathology Associates, PA  
Mr. and Mrs. Hadlai A. Hull  
Mr. and Mrs. Andrew M. Hunter, III  
Ida Finke Estate  
Imperial Court of Minnesota  
Institute for Low Back and Neck Care  
IWC Fund, Inc.  
J.P. Morgan Securities, Inc.  
Mrs. Katharine K. Jackson  
Jeanette B. Herum Estate  
Dr. and Mrs. Glen W. Johnson  
Kris, Rob, Kelsey and Berit Johnson  
Ray and Susan Johnson  
Rob and Kris Johnson  
Mrs. Elizabeth C. Johnston  
Jacqueline Nolte Jones  
Mr. and Mrs. Thomas A. Keller, III

\*Deceased

Frank and Carol Trestman Family  
Philanthropic Fund of  
Emily Anne and Gedney Tuttle  
Howard O. Vaars Estate  
Archie D. and Bertha H. Walker Foundation  
Florence Elizabeth Walker Estate  
Margaret M. Webber Trust of The  
Minneapolis Foundation  
Mr. Donald Weesner\*  
Mrs. Ellen Wells  
Wells Fargo Bank  
Mr. Frederick B. Wells, III\*  
Westcliff Foundation  
Mr. Duane White and  
Mrs. Janice E. Post-White  
Mr.\* and Mrs. David M. Winton  
Penny Rand Winton  
Mr.\* Charles M. Yancy, III  
Julie and Charlie Zelle

**FELLOWS**  
**\$25,000 TO \$99,999**

Abbott Laboratories  
Abbott Northwestern Alumni  
Abbott Northwestern School of Anesthesia  
Academy Awards Party  
Ms. Elizabeth Adams\*  
Adeline P. Dervin Estate  
AIDS Action Foundation of MN  
AIDS Care Partners  
American Cyanamid Company  
American Express Financial Advisors, Inc.  
Donald W. Anderson Foundation  
Mrs. Janet V. Andrews  
Mr. John E. Andrus, III  
The Ankeny Foundation  
The Ankeny Family Fund of The  
Minneapolis Foundation  
Annie M. Scherer Estate  
Anonymous  
Archer Daniels Midland Foundation  
Dr. Mark and Patricia Arnesen  
Arthur Silverberg Estate  
Bard Access Systems  
Jane and Walter Barry  
Mr. Henry A. Baumhofer\*  
Winifred Bean Estate  
Dr. and Mrs. Ford W. Bell  
The David Winton Bell Foundation  
Bemis Company Foundation  
Sue A. Bennett and David T. Bennett  
Family Fund  
Theodore W. Bennett Charitable Trust  
Mr. and Mrs. Russell M. Bennett  
Mrs. Sue A. Bennett  
Mrs. Jean A. Bergquist\*  
Dr.\* Robert D. Blomerg  
and Mrs.\* Ella Blomberg  
Thomas H. Borman  
Boston Scientific  
Mr. Gordon Bowen\*  
Mr. Paul R. Brinkmeyer  
Mrs. Sheldon V. Brooks\*  
Mr. Worth Bruntjen\*  
Dr. M. Nicholas Burke and  
Susan Slattery-Burke

Ann and Scott Dayton  
Dorothy N. East Estate  
Mr. and Mrs. Michael J. Dubes  
Eunice L. Dwan 1991 Irrevocable Trust  
Ms. Doris C. Engdahl  
Esther E. Haakenstad Estate  
Excel Bank  
Faegre & Benson Foundation  
Mathilde A. Fischer Estate  
Barbara Forster and Larry Hendrickson  
B.C. Gamble and P.W. Skogmo Fund of  
The Minneapolis Foundation  
Greater Mankato Area United Way  
Greater Twin Cities United Way  
Charles M. Harrington Trust  
Olga L. & Elmer M. Hauge  
Joint Revocable Trust  
Mr. Amos A. Holter  
Laura and Walter Hudson Foundation  
Estate of C. Charles Jackson  
Patricia and Benjamin Jaffray  
Mr. and Mrs. James R. Jundt  
Margaret H. and James E. Kelley Foundation  
Mrs. Patricia D. King  
Mr. James B. Linsmayer\*  
Leland T. Lynch and Terry Saario Fund  
The Robert A. and Yvonne E. MacDonald  
Endowment Fund  
Cargill and Donna MacMillan  
Whitney & Elizabeth MacMillan Foundation  
Mr.\* and Mrs. Stanley Marshall  
Mr. and Mrs. Robert K. McCrea  
Charles J. and Henrietta McDonald  
Winton Fund  
Mr. and Mrs. Richard D. McFarland  
John G. and Lois McNutt Fund of The  
Minneapolis Foundation  
Metris Companies, Inc.  
Minneapolis Heart Institute Foundation  
Minnesota AIDS Trek  
Minnesota Fighting AIDS on Bikes  
Mr. and Mrs. Charles Moos  
The Mortenson Family  
Foundation  
Mrs. Laura V. Palmer\*  
Estate of Eleanor  
Pederson  
Prospect Creek Foundation  
Mrs. Marcia C. Ramsay\*  
Mrs. Elizabeth M. Ringer  
Mr. and Mrs. Walter M. Ringer, Jr.  
Ruth and Harold Roitenberg  
Rosemount, Inc.  
Mr. and Mrs. William C. Ryerse  
Randy Shaver Golf Classic of the  
Minnesota Community Foundation  
Mrs. Anne L. Simonson  
The Sister Elizabeth Kenny Fund of The  
Minneapolis Foundation  
Smead Manufacturing Company  
Smikis Foundation  
Ed and Valerie Spencer  
Mrs. Irene G. Steiner  
Surdna Foundation, Inc.  
Mr. and Mrs. Frank D. Trestman

290,000  
Web site  
visitors

Dr. and Mrs. Tae H. Kim  
Kinetic Concepts, Inc.  
Dr. and Mrs. Joseph C. Kiser  
Mr. and Mrs. David A. Koch  
Mr. and Mrs. Edward J. Kohler  
Dr. Gerald W. Koos\*  
Mrs. Mary J. Koos  
Kraus-Anderson Companies, Inc.  
Jean M. and Charles V. Krogness  
Kroll OnTrack  
Mr. Michael D. Laessle  
Theodora H. Lang Charitable Remainder  
Unitrust  
Helen Lang Charitable Trust  
Mr. William H. Lang\*  
Mr. and Mrs. Dan L. Lastavich  
Le Sueur Area United Way  
Libbey Foundation  
Mr. and Mrs. Keith Libbey  
Emily C. Lineburg Estate  
Ms. Carolyn E. Linner  
The Longview Foundation  
Dr.\* and Mrs. William E. Ludwick  
Mr. Carl H. Lundgren  
M.A.C. AIDS Fund  
Mr. and Mrs. Reid V. MacDonald  
Sarah Stevens MacMillan Foundation  
W. Duncan and Nivin S. MacMillan  
Foundation  
Mr. and Mrs. W. Duncan MacMillan, II  
Margaret Rivers Fund  
Mr. Thomas V. Markle  
Marquette Financial Companies  
Estate of Edith C. Marshall  
Martha M. Bennett Family Foundation  
Linda Mattson Estate  
Dr. and Mrs. Malcolm A. McCannel  
Rev. Bartlett Anderson McCarthy and  
Ms. Samara Kline  
Mr. George D. McClintock, Jr.  
Dick and Joyce McFarland Family Fund of  
The Minneapolis Foundation  
Mr. and Mrs. Ross McGlasson

Faeth McGowan Estate  
Mr. Miles W. McNally  
Mrs. Harriet E. McNeal  
John G. and Lois M. McNutt Estate  
Medica  
Medtronic, Inc.  
Meehan Foundation, Inc.  
Mental Insight Foundation  
Merchant, Gould, Smith, Edell,  
Merck & Company, Inc.  
Dr. and Mrs. Mark R. Migliori  
Minncom Companies, Inc.  
Minneapolis Jewish Federation  
Minnesota Community Foundation  
Minnesota Horse Show Ticket Sales  
Minnesota Radiation Oncology Group, PA.  
Minnesota Timberwolves Fastbreak  
Foundation  
John A. Moorhead Memorial Fund of  
The Minneapolis Foundation  
John A. Moorhead Trust  
Clinton and Mary Morrison  
Morrison County United Way, Inc.  
Mr. Kenneth R. Murray  
Dr. Glen D. and Marilyn C. Nelson  
Noran Neurological Clinic, PA  
Mr.\* and Mrs. Kenneth Nordling  
Mrs. Sally A. Nordling  
Northwest Anesthesia, PA  
Norwest Bank Minneapolis, NA  
Novartis Pharmaceuticals Corporation  
Mr. and Mrs. John G. Ordway, Jr.  
Mr. and Mrs. SB Osborn  
Park House Holiday Benefit  
The Patch Foundation  
The Paul Revere Variable Annuity  
Insurance Company  
Pauline's Bell Foundation  
Mr. and Mrs. J. Robert Paulson, Jr.  
The Pentair Foundation  
Arthur F. Perlin Trust  
Ms. Susan M. Petersen  
Mr. and Mrs. Jeffrey D. Peterson

Jerry Peterson Fund  
Jay and Rose Phillips Family Foundation  
Tad and Cindy Piper Fund of The  
Minneapolis Foundation  
Louise Benz Plank  
Portrait of Summer  
Christine Potter Trust  
Ms. Kathleen M. Pratt  
Mr. Wallace N. Rainville  
Jean Ramsay Estate  
Mr. Erick R. Rasmuson  
RBC Wealth Management  
Mr. and Mrs. A. Lachlan Reed  
ReliaStar Financial Corporation  
Joyce P. Watson Revocable Trust  
Rhône-Poulenc Rorer  
The John and Sandra Roe Fund of The  
Minneapolis Foundation  
Mr.\* and Mrs. John H. Roe, III  
Dr. and Mrs. Terrill K. Rosborough  
Saint Croix Area United Way  
Saint Jude Medical, Inc.  
The Saint Paul Foundation  
Sanofi Winthrop Pharm  
Mr. and Mrs. Herve L. Sarteau  
Mr. and Mrs. W. Barney Saunders  
Sawmill Trust Company  
Rob and Aly Sayre  
Margaret R. Schaefer Testamentary Trust  
Schering Plough Research Institute  
Mr. and Mrs. Robert Schnell  
Dr. Timothy D. Sielaff and Mrs. Paula C. Sell  
Siemens Medical Systems, Inc.  
Sister Kenny Rehabilitation Institute  
Special Event  
Sisters of Charity of the Blessed Virgin Mary  
Mr. Eugene C. Sit, CFA\*  
Sit Investment Associates Foundation  
Mary R. Slater Trust  
Dr. and Mrs. Martin N. Burke  
Mr. Archie C. Smith and Mrs. Tina Flint Smith  
Graham Gable Smith, MD  
SmithKline Beecham Pharmaceuticals  
Mr. John E. Speier and Dr. Jennine L. Speier  
Mrs. Elizabeth W. Spencer\*  
Mr. John J. Spillane  
Mr. and Mrs. Robert K. Spinner  
Janet and Bill Spoor  
Mrs. Genevieve Stelberg\*  
George Steponovitz Estate  
Mr. Harry F. Stimpson  
Surgical Specialists of Minnesota  
Elizabeth and Michael Sweeney

30  
organ  
transplants

TCF National Bank Matching Gifts Program  
Thrivent Financial for Lutherans  
The Toro Foundation  
Twiss Family Trust  
United Way of 1000 Lakes  
United Way of Carlton County  
United Way of Douglas & Pope Counties  
United Way of Goodhue, Wabasha &  
Pierce Counties  
United Way of Hastings  
United Way of Hibbing  
United Way of Hutchinson Area  
United Way of Kandiyohi County  
United Way of Northeastern Minnesota, Inc.  
United Way of Rice Lake  
United Way of Saint Cloud Area  
United Way of Southwest Minnesota  
United Way St. Croix Valley  
UnitedHealthcare  
University of Minnesota  
Mr. and Mrs. Andrew H. Van de Ven  
Dr. and Mrs. Robert A. Van Tassel  
Mrs. Mary W. Vaughan  
Mr. and Mrs. Philip Von Blon  
Mr. and Mrs. Winston Wallin  
Irv and Marge Weiser  
Wells Fargo Foundation Minnesota  
Wendel Foundation Fund of The  
Minneapolis Foundation  
Vannita L. Wesely Estate  
Mrs. Jane D. West\*  
Mr. and Mrs. Walter Weyler  
Dr. Penny A. Wheeler and  
Ms. Margaret H. Chutich  
Lillian Rosemary Wingreene Estate  
Garnett O. Wingreene Estate  
Xcel Energy Services, Inc.  
Dr. and Mrs. Douglas H. Yock, Jr.

\*Deceased

4,282  
births

# THE FOUNDERS' SOCIETY

Thoughtful gifts through bequests, charitable trusts, gifts of real property and other methods allow donors an opportunity to invest in the hospital's future. For more information on gift planning, visit our Web site at [abbottnorthwestern.com/anwfoundation](http://abbottnorthwestern.com/anwfoundation) and click on "Planned Giving" or contact Richard Meyer, president, Abbott Northwestern Hospital Foundation at 612-863-6160.

Merriam R. Adams  
Don L. Albertson  
Angela/Dennis Estate  
Marie H. Ankeny\*  
Linda and Robert Barrows  
Adrian A. Bennett  
Russell M. Bennett  
Herbert D. Bissell\*  
Dorothy L. Brown Trust  
Gordon F. Bowen  
Ada Brace  
Blythe Brenden, Brenden-Mann  
Foundation  
Conley Brooks  
Robert L. Brooks  
Arliss S. Cady Estate  
Gary T. Capen  
Richard J. Chaffee  
Martha\* and John\* Daniels  
Linnea A. Danielson\*

Dolores S. Du Toit  
William F. Farley  
Doris J. Fernandez  
Emily L. Fuerste  
Dorie R. Gallagher  
Arlene P. Glynn  
Paul H. Goddard  
Willard Goltz  
Corrine A. Grussing  
Velva S. Guesmer Estate  
Joyce M. Gudding  
Margaret Gunderson  
Charles M. Harrington Trust  
Shirley L. Harris  
Olga L. & Elmer M. Hauge  
Joint Revocable Trust  
Richard L. Hilgers  
John S. Holten  
John R. Huff  
Anne D. Hull

Helen L. Jacobson  
Thedora L. James\*  
Lucille Johnson\*  
Janice E. Johnson  
Beryl M. Johnson  
Dorothy Kjorlie Lee  
Gerald W. Koos\*  
Mary J. Koos  
Robert W. Kumming  
Charlotte C. Lehman  
Lila M. Lind\*  
James B. Linsmayer\*  
Paul A. Lynch  
Stanley Marshall\*  
Robert W. Maynard  
Ross McGlasson  
Miles W. McNally\*  
Sharon A. Mertz  
J. D. Meyer  
Richard L. Meyer

Christine A. Morrison  
John M. Morrison  
Julie M. Ollila  
Eugene W. Ollila, MD  
Jeanette C. Paul  
Nancy J. Paxton  
Daniel F. Perschau  
William E. Petersen, MD  
Ralph J. Peterson  
The Estate of Ruth Plane  
Louise B. Plank  
Elizabeth M. Ringer  
Walter M. Ringer\*  
Richard S. Rodgers  
Marilyn M. Ryerse  
William C. Ryerse  
Terry N. Saario  
James R. Safley  
Robert H. Sayre  
Annie M. Scherer Estate

Estate of Adella H. Schroeder  
Betty F. Silverson  
Marie A. Slaton  
Shirley J. Snackenberg  
John J. Spillane  
Robert K. Spinner  
Gordon M. Sprenger  
Jennifer L. Syltie Johnson  
Darwin Teeters  
Dorothy A. Timm\*  
Gail Toussaint  
Emily Anne Tuttle  
Ethel Uyehara  
Edward Verbarg\*  
James A. Watson  
Ann H. Watson  
Roger Wagner  
Amelia P. Wiley  
Marjorie A. Wood  
Douglas H. Yock, Jr., MD

*\*Deceased*

# 2008 DONORS

During 2008, gifts to the hospital supported programs, services, staff and equipment. Two monumental campaigns were completed for the Penny George Institute for Health and Healing and the Virginia Piper Cancer Institute. The donor list includes the names of individuals, foundations, corporations and organizations whose gifts exceeded \$100. We are truly grateful to our donors and make every effort to list them as they prefer. Please call 612-863-4126 to correct any errors or discrepancies that may appear in the Report to Donors.

## PRESIDENT'S CIRCLE \$5,000 AND ABOVE

3M Company  
3M Foundation, Inc.  
Abbott Northwestern Hospital  
Abbott Northwestern Medical Staff  
Abbott Northwestern Sister Kenny  
Auxiliary  
Allina Hospitals & Clinics  
Nancy and Clifford Anderson  
Andy McCarthy and Samara Kline Fund  
of Greystone Foundation  
The Ankeny Foundation  
The Ankeny Family Fund of The  
Minneapolis Foundation  
Mr. and Mrs.\* Dewalt H. Ankeny, Jr.  
Anonymous  
Martha and Bruce Atwater through the  
Prospect Creek Foundation  
Ms. Constance L. Bakken  
Mr. and Mrs. Charles L. Barry  
Jane and Walter Barry  
Mrs. Melanie G. Barry  
Bayer Corporation  
Mrs. Sue A. Bennett  
Bergren Family Foundation of The  
Minneapolis Foundation  
Gary and Helen Bergren  
Blythe Brenden, Brenden-Mann  
Foundation  
Susan S. Boren, Spencer Stuart  
Mr. and Mrs. Karl J. Breyer  
Ellen and Jan Breyer  
The Brian G. Dyson Foundation  
Broadway Cares/Equity Fights AIDS  
Ms. Markell Brooks  
Mr. Robert L. Brooks, Jr.  
Bundi, LP  
Dr. and Mrs. Martin N. Burke  
Dr. M. Nicholas Burke and  
Susan Slattery-Burke  
Cargill MacMillan III 1974 Family Trust  
Nicky Benz Carpenter  
Charles and Melanie Barry Family  
Philanthropic Fund  
Charles M. Harrington Trust  
The Charlson Foundation

Clifford and Nancy Anderson  
Charitable Fund  
Consulting Radiologists, Ltd.  
Cox Family Fund  
Mr. and Mrs. David C. Cox  
David and Kitty Crosby  
Carol and Ted Cushmore  
Ted and Carol Cushmore Family Fund of  
The Minneapolis Foundation  
David and Shirley Hubers Family Fund of  
Wendy and Doug Dayton  
Mr. and Mrs. Edward N. Dayton  
Edward Dayton Family Fund  
Mr. and Mrs. Robert J. Dayton  
Julia W. Dayton  
Mrs. Mary Lee Dayton  
Wendy and Doug Dayton  
Mr. and Mrs. Dennis Diessner  
Mr. and Mrs. William R. Dircks  
Mr. and Mrs. Mark Donahoe  
Beverlee Dorn  
Mr. and Mrs. Jim Dorn  
The Brian G. Dyson Foundation  
The Eagle and the Hawk Foundation  
The Ear, Nose and Throat Clinic and  
Hearing Center, PA  
EB Osborn Charitable Trust  
Dr. and Mrs. Kevin R. Edelman  
Emergency Care Consultants, PA  
Engelsma Family Foundation  
Brad and Diane England  
Ronald A. and Kristine S. Erickson  
Kathy and Bill Farley  
Dr. P.J. and Linda Flynn  
Barbara Forster and Larry Hendrickson  
Mrs. Marna W. Fullerton  
Marna Fullerton Revocable Trust  
Penny and Bill George and George  
Family Foundation  
Geoffrey Getnick, MD  
Mr. Paul H. Goddard  
Dr. Joel Greenwald and  
Dr. Carol M. Grabowski  
Greater Twin Cities United Way  
Greystone Foundation  
Ms. Polly B. Grose  
N. Bud & Beverly Grossman Foundation  
Mr. and Mrs. Duane D. Guenther

Ms. Lorraine R. Hart  
Charlie Hartwell and Maureen Pelton  
Smikis Foundation  
Dr. and Mrs. Robert G. Hauser  
Hawley Family Foundation Inc.  
Mr. and Mrs. James Hawley  
Mr. and Mrs. Donald A. Hennings  
Mrs. Hope Hickok  
Hospital Pathology Associates, PA  
Mr. and Mrs. David R. Hubers  
Mr. and Mrs. Hadlai A. Hull  
Mr. and Mrs. Andrew M. Hunter, III  
Patricia and Benjamin Jaffray  
John C. MacMillan Family 1974 Trust  
Mr. and Mrs. Harry Johnson, III  
Emily B. and George R.A. Johnson  
Kris, Rob, Kelsey and Berit Johnson  
Ray and Susan Johnson  
Rob and Kris Johnson  
Jacqueline Nolte Jones  
Mr. and Mrs. Erwin Kelen  
Mr. and Mrs. David A. Koch  
Dr. Gerald W. Koos\*  
Mrs. Mary J. Koos  
The Krisbin Foundation Trust  
Mr. and Mrs. Roger H.D. Lacey  
Larsen Fund  
Libbey Foundation  
Mr. and Mrs. Keith Libbey  
Mr. James B. Linsmayer  
Dr.\* and Mrs. William E. Ludwick  
Leland T. Lynch and Terry Saario Fund  
Mr. Leland T. Lynch and Ms. Terry N. Saario  
Mr. Cargill MacMillan, III  
Cargill and Donna MacMillan  
Mr. John C. MacMillan  
Ms. Martha E. MacMillan  
W. Duncan and Nivin S. MacMillan  
Foundation  
Mr. William B. MacMillan  
William B. MacMillan Family 1974 Trust  
MAHADH Fund of HRK Foundation  
Ted and Dr. Roberta Mann Foundation  
Marbrook Foundation  
Martha M. Bennett Family 1974 Trust  
Martha M. Bennett Family Foundation  
Mass Mutual Financial Group  
Mr. James B. Massie

Rev. Bartlett Anderson McCarthy and  
Ms. Samara Kline  
Mr. Walter R. McCarthy and  
Ms. Clara M. Ueland  
Mr. and Mrs. Robert K. McCrea  
Susan S. McDowell  
Dick and Joyce McFarland Family Fund of  
The Minneapolis Foundation  
Mr. and Mrs. Richard D. McFarland  
Mr. Miles W. McNally\*  
John G. and Lois M. McNutt Estate  
John G. and Lois McNutt Fund of The  
Minneapolis Foundation  
Meadowood Foundation  
Medtronic, Inc.  
Mental Insight Foundation  
Dr. and Mrs. Mark R. Migliori  
Minneapolis Heart Institute Foundation  
Minneapolis Jewish Federation  
Minnesota AIDS Trek  
Minnesota Fighting AIDS on Bikes  
Minnesota Radiation Oncology Group, PA  
Chris and Jack Morrison  
Clinton and Mary Morrison  
Ms. Helen Morrison  
Mr. and Mrs. John L. Morrison  
Mr. and Mrs. John M. Morrison  
The Mortenson Family Foundation  
Mort and Alice Mortenson  
N. Bud & Beverly Grossman  
Foundation  
Dr. Glen D. and Marilyn  
C. Nelson  
Neurosurgical  
Associates, Ltd.  
Mr. and Mrs. John  
A. Nolan  
Oak Grove Foundation  
Oakleaf Foundation  
Mr. and Mrs. John G. Ordway, Jr.  
Mr. and Mrs. S.B. Osborn  
Ms. Susan M. Petersen  
Mr. and Mrs. Jeffrey D. Peterson  
Mr. and Mrs. Dean B. Phillips  
Jay and Rose Phillips Family Foundation  
Mrs. Karin Phillips  
Mr. and Mrs. Peter F. Pierce, Jr.  
Cindy and Tad Piper

\*Deceased

39,766  
inpatient  
admissions

# 3.4 million lab tests

David Piper  
 Cindy and Tad Piper, David Piper, and Mary and Harry Piper through the Piper Family Fund of The Minneapolis Foundation  
 Mary and Harry Piper  
 Piper Jaffray Companies  
 Louise Benz Plank  
 Carl and Eloise Pohlad Family Foundation  
 Polly Brown Grose Fund of The Minneapolis Foundation  
 Ms. Kathleen M. Pratt  
 Prospect Creek Foundation  
 Raymond James Charitable Endowment Fund  
 Mrs. Elizabeth M. Ringer  
 Robina Foundation  
 Ruth and Harold Roitenberg  
 Robert L. and Sharon G. Ryan  
 Rob and Aly Sayre  
 Mr. and Mrs. Robert Schnell  
 Schwab Charitable Fund  
 Mr. and Mrs. Otto W. Seidenberg  
 Mr. and Mrs. Morris M. Sherman  
 Dr. Timothy D. Sielaff and Mrs. Paula C. Sell  
 Mrs. Anne L. Simonson  
 Sisters of Charity of the Blessed Virgin Mary  
 Smikis Foundation  
 Ed and Valerie Spencer  
 Spencer Stuart SSI (U.S.) Inc  
 Gordy and Dee Sprenger  
 Mrs. Irene G. Steiner  
 Martha Bacon Stimpson  
 Stone Pier Foundation  
 Mrs. Lavaan L. Stutzman  
 Surgical Specialists of Minnesota  
 Elizabeth and Michael Sweeney  
 Dr. Michael Tedford  
 Tim and Terri Traudt  
 John and Leslie Turner  
 Emily Anne and Gedney Tuttle  
 Twin Cities Orthopedics, PA  
 Twin Cities Spine Center  
 The U.S. Charitable Gift Trust  
 Mr. Walter R. McCarthy and Ms. Clara M. Ueland  
 United Health Group  
 University of St. Thomas  
 Dr. and Mrs. Robert A. Van Tassel  
 Vanguard Charitable Endowment Program  
 W. Duncan and Niviv MacMillan Foundation

Mrs. Helen S. Waldron  
 Irv and Marge Weiser  
 Wells Fargo Bank  
 Wert Family Foundation  
 Jean and Sheldon Wert  
 Westcliff Foundation  
 Dr. Penny A. Wheeler and Ms. Margaret H. Chutich  
 Whitney ARCEE Foundation  
 Wilmac Foundation  
 Penny Rand Winton  
 Mr. and Mrs. C. Angus Wurtele  
 Julie and Charlie Zelle

## GUARANTORS \$2,500 TO \$4,999

Mr. Craig J. Alexander and Ms. Roberta S. Kagin  
 The Craig J. Alexander Fund of The Minneapolis Foundation  
 Allegra W. Parker Fund  
 The Ankeny Foundation  
 Peter W. and Sally A. Anson  
 Atwater Hannaford Fund of Schwab  
 Mr. and Mrs. Andrew Bach  
 Bagolitas by Janice  
 Mrs. Karen Baker  
 Mr. and Mrs. Scott A. Becker  
 Mr. Everett Beson and Mrs. Dolores Du Toit  
 Mr. and Mrs. Conley Brooks, Sr.  
 Ms. Kathlyn M. Carlson  
 Mrs. Helen L. Cashman  
 Mr. and Mrs. Eric J. Chalmers  
 Drs. Daniel K. and Deborah L. Day  
 Dodie Du Toit  
 Ekdahl Hutchinson Family Fund of The Minnesota Community Foundation  
 Karla Ekdahl and Peter Hutchinson  
 Employee Campaign Special Event  
 Mr. Brian D. Erickson  
 Fidelity Charitable Gift Fund  
 Dr. and Mrs. Thomas P. Flynn  
 Mr. and Mrs. Jule M. Hannaford, IV  
 Marialice and Nevin Harwood  
 Mr. and Ms. Roger L. Headrick  
 Bitsy Henderson and Sid Mallory  
 Imperial Court of Minnesota  
 Mr. and Mrs. Glen W. Johnson  
 Jacqueline Nolte Jones Foundation of Saint Paul  
 Mr. and Mrs. Mark S. Jordahl  
 The Steven C. Leuthold Family Foundation  
 Mr. Steven Leuthold  
 Mr. Kent O. Lillemo and Dr. Tamera J. Lillemo  
 Management Science Associates, MSA

Mr. and Mrs. John R. Massie  
 Mr. and Mrs. Robert McCrea, Jr.  
 McNamara Contracting  
 Annie and Rich Meyer  
 Minnesota Bank and Trust  
 Nolan Family Foundation  
 Mrs. Allegra W. Parker  
 Drs. Steven W. and Hallie N. Richards  
 The Saint Paul Foundation  
 Sawmill Trust Company  
 Mr. and Mrs. Larry W. Schleusner  
 Mr. and Mrs. Jeffrey C. Slocum  
 Lucy Standish, MD, and Craig Standish  
 The Community Foundation for Greater Atlanta  
 UBS Financial Services Inc.  
 Mrs. Ellen Wells  
 Wells Fargo Community Support Campaign  
 Mrs. Wendy Wenger Dankey  
 Mr. Duane White and Mrs. Janice E. Post-White

## SUSTAINERS \$1,000 TO \$2,499

Dr. Tor Aasheim  
 Shama Bhan-Ahuja, MD, and Mr. Surendra K Ahuja  
 American Brain Tumor Association  
 Anonymous  
 Scott Anseth, MD  
 Peter W. and Sally A. Anson  
 Dr. Mark and Patricia Arnesen  
 Carole and Doug Baker, Sr.  
 Shari Baldinger and Bruce J. Douglas  
 The Barry Foundation  
 Mr. B. J. Barry and Ms. Cheryl Sandeen  
 Paul J. Bilka, MD  
 Dr. and Mrs. William A. Block  
 Mr. and Mrs. Bradley Bowman  
 Mr. Vince Hyman and Ms. Mary K. Brennan  
 Drs. Jeff Hanson and Margit L. Bretzke  
 Mrs. Carroll C. Brooks  
 Mrs. Prudence S. Brooks  
 Dr. and Mrs. John H. Brown  
 Budd Family Fund of Fidelity Investments  
 Charitable Gift  
 Mrs. Kate H. Budd  
 Ms. Mariesa H. Bumgarner  
 Dr. and Mrs. Daniel Buss  
 Mr. and Mrs. William V. Byars  
 Dr. and Mrs. Steven E. Calvin  
 Mr. and Mrs. James R. Campbell  
 Campbell Foundation  
 Mary Janet Cargill  
 Mr. and Mrs. John Carlson  
 Mr. and Mrs. Gerald M. Caruso, Jr.  
 Dr. Roger A. Christgau  
 Cooper Aerobics Center  
 Mr. David W. Cost  
 Ms. Margaret P. Cost  
 Margaret P. Cost through The Charles Piper Cost Foundation  
 Mr. and Mrs. John S. Curtin  
 Susan Cushman and Charlie Quimby  
 Mr. Richard Davidson

Mrs. Camille A. Davis Monson  
 Ruth and Bruce Dayton  
 Diageo North America Foundation, Inc.  
 Dr. William P. Dickey and Dr. Karen Steiner  
 Mr. and Mrs. Mark D. Dixon  
 Kate and Douglas Donaldson  
 Douglas County Hospital  
 Dr. and Mrs. Douglas A. Drake  
 Dr. and Mrs. Daniel H. Dunn  
 James and Nancy Garner Ebert  
 Themistocles P. Economou, MD  
 Edward and Leslye Phillips  
 Family Foundation  
 Faribault Foods  
 Mr. and Mrs. Richard M. Fishel, Jr.  
 John and Martha Gabbert  
 Dr. and Mrs. Richard A. Geise  
 Dr. and Mrs. David H. Gesensway  
 Linda and Jack Goldenberg  
 Mr. John B. Goodman  
 Mr. Sidney Goodman  
 Mr. and Mrs. Kenneth G. Graner  
 Mrs. Irene M. Grangaard  
 Ms. Lynell Grieser  
 Mr. and Mrs. Edward Griffin  
 N. Bud & Beverly Grossman Foundation  
 Mrs. Joyce M. Gudding  
 H. William Lurton Foundation  
 Ms. Shirley A. Hansen  
 Mildred S. Hanson, MD, PA, Family Planning - OB/GYN  
 Mr. and Mrs. Stan Harpstead  
 Mr. and Mrs. Van Z. Hawn  
 John R. and Dinah Heneman  
 Sally and Peter Herfurth  
 Thomas and Grace Ann Hinnenthal  
 Ms. Frances M. Hoffman  
 The Hognander Foundation  
 Mr.\* and Mrs.\* Orville Hognander  
 Mr. and Mrs. John S. Holten  
 Mr. and Mrs. James A. Howard  
 Mr. and Mrs. Richard L. Howell, Sr.  
 Humor to Fight the Tumor  
 Mr. and Mrs. Kenneth Hunter  
 Lyn Hunter Designs  
 Dr. and Mrs. David G. Hurrell  
 Mr. and Mrs. William G. Huttner  
 Ivy Tower Development, LLC  
 John M. and Susan Morrison Foundation  
 Mr. Bradley S. Johnson  
 Dr. and Mrs. Eric M. Johnson  
 Mr. Thomas C. Johnson and Ms. Jennifer L. Syltie Johnson  
 Mrs. Elizabeth C. Johnston  
 The Betsy Johnston Fund of The Minneapolis Foundation  
 Mr. Dominic P. Papatola and Ms. Mary S. Jones  
 Drs. Charles R. and Sally B. Jorgensen  
 Ms. Kathleen L. Juul  
 Ms. and Mr. Roberta S. Kagin  
 Mr. and Ms. Boakai Kamara  
 Ms. Cindy D. Kamara  
 Mr. and Mrs. Samuel and Sylvia Kaplan  
 Jane and Jim Kaufman Fund of The Minneapolis Foundation  
 Mr. and Mrs. James M. Kaufman

John R. Kearns, MD  
 Mr. and Mrs. Stephen D. Keating  
 Ms. Katharine L. Kelly  
 Desiree M. Kempcke, MD  
 Dr. and Mrs. Thomas Keul  
 Kingsley H. Murphy Family Foundation  
 Ms. Laura Kinhead  
 Dr. and Mrs. Brian J. Kobienia  
 Mr. and Mrs. Richard J. Kramer  
 Jean M. and Charles V. Krogness  
 Mr. and Mrs. Robert T. Kudrle  
 Mr. and Mrs. Daniel M. Lafontaine  
 Dr. and Mrs. Ernest W. Lampe II  
 Amy and Bruce Langer  
 James R. Larson, MD  
 Mr. Stewart Hudnut and Ms. Vivian M. Leith  
 Dr. and Mrs. Donald P. LeWin  
 Mr. H. W. Lurton  
 Lutheran Community Foundation  
 Mr. and Mrs. Reid V. MacDonald  
 The Robert A. and Yvonne E. MacDonald Endowment Fund  
 Margaret A. MacRae, MD  
 Mr. Nicholas C. Mark and Dr. Wendy J. Miller  
 Mrs. Jane K. Mauer  
 Ms. Mae C. McWeeny\*  
 Dr. and Mrs. Todd C. Miller  
 Mr. Nicholas C. Mark and Dr. Wendy J. Miller  
 Dr. Robert J. Miner and Ms. Kristi Hendricks  
 Dr. and Mrs. Donald R. Morath  
 Mr. Angus T. Morrison  
 Mr. and Mrs. John L. Morrison, Jr.  
 Mr. John F. Willougby and Dr. Kelly L. Morrison  
 Mortenson Construction  
 Dr. and Mrs. Donn G. Mosser  
 Mrs. Janet Mosser  
 J. B. Muldowney, MD, and Mrs. Norma Muldowney  
 Mr. and Mrs. Michael J. Mullen  
 Mr. and Mrs. Kingsley H. Murphy, Jr.  
 Dr. and Mrs. Douglas A. Nemecek  
 Mr. John and Dr. Lisa Nicotra  
 Frank B. Norberg, MD  
 North Oaks Golf Club  
 Ms. Nancy J. Northfelt  
 Margaret A. O'Connor, MD  
 Dr. and Mrs. John F. O'Leary  
 Mr. and Mrs. Ronald J. Olson  
 Ms. Louise Otten  
 Peregrine Capital Management, Inc.  
 Mr. Jonathan J. Flak and Ms. Cheryl A. Persigehl  
 Persigehl-Flak Family Charitable Fund  
 Dr. and Mrs. William Petersen  
 Mrs. Carolyn L. Peterson  
 Mr. and Mrs. Jeffrey D. Peterson  
 Mr. and Mrs. Richard R. Pettingill  
 PGN Foundation  
 Mr. and Mrs. Samuel and Sylvia Kaplan  
 Mr. and Mrs. Gary Pingel  
 Gretchen Piper and Scott Rosenbaum  
 Piper Jaffray Employee Giving Program

\*Deceased

Mr. and Mrs. Robert J. Plaszcz  
 Anne Ramage, PsyD  
 Gary and Susan Rappaport  
 Mr. Brian E. Rice  
 Dr. and Mrs. Kayvon S. Riggi  
 Dr. and Mrs. Terrill K. Rosborough  
 Hanan J. Rosenstein, MD  
 Mr. Lawrence Rothstein  
 Mr. and Mrs. Douglas Rudquist  
 Ms. Virginia B. Russell  
 Sacred Heart Hospital  
 Elmer R. Salovich, MD  
 Mr. and Mrs. John C. Sander  
 Mr. and Mrs. W. Barney Saunders  
 Dr. Robert H. Scott  
 Robert Scott, MD, and Belle Scott  
 David C. and Julie Sellergren  
 Mr. Brian P. Short  
 Mrs. Anne M. Shull  
 Mr. and Mrs. Richard R. Shull  
 Mr. and Mrs. Tony Shull  
 Dr. and Mrs. Stanley A. Skinner  
 Elizabeth Truesdell Smith  
 Solvay Pharmaceutical  
 Special Events Nurse Week  
 Mr. and Mrs. Robert K. Spinner  
 Tierza M. Stephan, MD  
 Dr. and Mrs. Erik Storlie  
 Mrs. Ruth A. Stricker  
 Tankenoff Families Foundation  
 The Shoe Factory, LLC  
 Thomas Hinnenthal IRA  
 Mr. and Mrs. Eugene A. Torrey  
 Mrs. Mary B. Torrey  
 Harriet A. Tourtelotte Trust  
 Carol and Lynn Truesdell  
 Robert W. Tuttle, MD  
 Mr. and Mrs. Greg P. Van Schaack  
 Mr. Joel Vignaroli  
 Dr. and Mrs. William E. Wagner  
 Mr. Philip A. Wear  
 Mr. and Mrs. Brian P. Weinreis  
 Ms. Linda K. Wennerstrom  
 Mr. Robert B. Whitlock and  
 Ms. Margaret R. Weber  
 Whitney Foundation  
 Mrs. Marjorie A. Wood  
 Mr. and Mrs. Kirt Woodhouse  
 Dr. and Mrs. Donald D. Wothe  
 Dr. and Mrs. William Petersen  
 Dr. and Mrs. Douglas H. Yock, Jr.  
 Mrs. Joyce M. Young

## INVESTORS \$500 TO \$999

1st United Bank  
 4Charity Foundation, Inc.  
 Dr. Gordon M. Aamoth and  
 Mrs. Mary K. Aamoth  
 Mr. Richard G. Alberta  
 Mr. and Mrs. Don L. Albertson  
 Altria Group, Inc.  
 Ms. Carol J. Anderson  
 Mr. Frank H. Anderson  
 Anonymous  
 Dr. and Mrs. Kenneth P. Batts  
 Ms. Marilyn A. Beddor

Begley Law Office, PA  
 Mr. and Mrs. Evon W. Bent  
 Ann Bentdahl  
 Ms. Carol M. Bergen  
 Mr. and Mrs. Garrett E. Black  
 Mr. F. Caleb Blodgett  
 Ms. Sandra Breen  
 Ms. Darci J. Broich  
 Mrs. Sheldon V. Brooks  
 Mr. Louis H. Buron, Jr.  
 Mr. and Mrs. Gary T. Capen  
 Ms. Sandra Coudray  
 Mr. and Mrs. John Cowles, Jr.  
 Ella P. Crosby  
 Ms. Bichvan T. Dang  
 Ms. Wendy J. Day-Olsen  
 Cy and Paula DeCosse  
 Mr. James Dick and Ms. Vita Muggli  
 Jeffery Dusek, PhD, and Kathryn C. Dusek  
 EkoFors Fund of The Saint Paul  
 Foundation  
 Ms. Molly S. Ellefson  
 Mr. David Ellis  
 Mr. and Mrs. William H. Ellis  
 Ms. Jane Emison  
 Entertainment Holdings  
 Ms. Cheryl M. Ernst  
 Mr. Kevin P. Filter  
 Catherine Finch  
 Dr. Caryn Fine and Ms. Beth A. Swedberg  
 Fredrikson & Byron, PA  
 Dr. and Mrs. Dean H. Gesme  
 Dr. Martha E. Grandits and  
 Mr. Gregory A. Grandits  
 Ms. Vicky Grossman  
 Mr. and Mrs. Timothy B. Grote  
 Mr. Michael R. Gunderzik  
 Mr. Zachary Gustafson  
 Mrs. Nina E. Hale  
 Mr. and Mrs. Robert W. Hall  
 Ms. Peggy Hanson  
 Ms. Marilee A. Hanson  
 Dr. Mildred S. Hanson  
 Mr. Robert Hanson  
 Harris Interactive  
 Mr. and Mrs. John R. Hawkins  
 HealthEast  
 Hinshaw & Culbertson  
 Mrs. Louise Hodgman Huff  
 Ms. Ruth G. Hurlbert  
 Mr. William Imholte  
 Ms. Amy L. Isackson  
 Ms. Marietta J. Jacobsen  
 Mr. James Johnson  
 Dr. and Mrs. John W. Jones  
 Mr. Michael W. Jones  
 Drs. Charles R. and Sally B. Jorgensen  
 Mr. Michael J. Kaufman  
 Ms. Tracy L. Kirby  
 Mr. and Mrs. William H. Kling  
 Tony and Laura LaCroix-Dalluhn  
 Mr. John E. Walkowiak, Jr, and  
 Dr. Cynthia J. Lais  
 Larkin Hoffman Daly and  
 Lindgren Ltd Foundation  
 Mr. and Mrs. Kent C. Larson  
 Mr. Douglas B. Levene

The Longview Foundation  
 Mrs. Ann D. Lumber  
 Ms. Jan K. Malcolm  
 Mr. and Mrs. Mark Margolis  
 Ms. Tricia Mathews  
 Mr. James J. Maurer  
 Robert W. Maynard Fund of The  
 Minneapolis Foundation  
 Mr. Robert W. Maynard  
 Ms. Gail P. McGillis  
 Medical Development International  
 Ms. Cynthia Miller  
 Mr. and Mrs. William Miller  
 Minnesota Community Foundation  
 Minnesota Philharmonic Orchestra  
 Carolyn and Carl Mohn  
 Ms. Lynnetta Muehlhauser  
 James A. Mullin  
 Mr. and Mrs. James A. Mullin  
 Mr. and Mrs. Mark Nelson  
 Ms. Patricia Nelson  
 Mr. Benjamin C. Nielsen  
 Stuart and Pamela Nolan  
 Dr. Franklin C. Norman  
 Mary K. Norris, MD  
 Orono Volleyball Boosters  
 Dr. and Mrs. William M. Parham, III  
 Ms. Lehlia Paschke  
 Mr. and Mrs. James J. Phelps  
 Mr. and Mrs. Edward J. Phillips  
 Ms. Vicki Phipps  
 Michael B. Plunkett, MD  
 Mr. and Mrs. Paul H. Ravich  
 Mr. and Mrs. John F. Reynolds  
 Mr. and Mrs. Daniel J. Reiners  
 Ms. Ellen Reinhardt  
 Mr. and Mrs. William W. Roach  
 Mr. and Mrs. Robert J. Rock  
 Mr. Michael Blum and Ms. Abigail Rose  
 Ms. Cynthia Rosenblatt Ross  
 Mr. and Mrs. William C. Ryerse  
 Sandra S. Larson Design, Etc.  
 Mr. James R. Schaffran  
 Mr. and Mrs. Roger W. Schnobrich  
 Mr. and Mrs. John D. Schroeder  
 Chaplain and Mrs. Richard D. Sellers  
 Sister Kenny Foundation  
 Mr. and Mrs. C. Thomas Smith  
 Spirit of St. Stephen's Catholic Community  
 St. Stephen's Community  
 Mr. and Mrs. Chester Stanek  
 Dr. and Mrs. Michael W. Stanley  
 Drs. Craig B. Groud and Diane K. Stoller  
 Mr. and Mrs. Robert Stretmater  
 Mr. Glen W. Swan  
 Mr. and Mrs.\* Henry L. Sweatt  
 Ms. Renee R. Tasaka  
 Dr. David P. Tetzlaff and  
 Dr. Naomi P. Tetzlaff  
 Mrs. Mary S. Tuominen  
 Ms. Barbara Ann Upens  
 Mr. Alan R. Vigneron  
 Mr. and Mrs. James A. Watson  
 Mr. William F. Arendt and  
 Mary Ellen Wells  
 Mr. and Mrs. David L. White  
 Helen and J. Kimball Whitney

Mr. Jeffrey T. Wicklander  
 Mr. and Mrs. Clark J. Winslow  
 Winton-Whitney Fund  
 Ms. Angela E. Woodhouse  
 Ms. Elizabeth W. Wyatt

## CONTRIBUTORS \$250 TO \$499

Mr. Philip Aarness  
 Mr. and Mrs. Sanders M. Ackerberg  
 Dr. and Mrs. Richard F. Adair  
 Ameriprise Financial  
 Mr. Eric S. Anderson and  
 Ms. Janalee R. Aurelia  
 Dr. Roger E. Anderson  
 Anonymous  
 Mr. and Mrs. George Augustinack  
 Ms. Sally Bailey  
 Mr. Michael D. Bates  
 Mr. Michael O. Bauman  
 Karen and Larry Berg  
 Ms. Kristie M. Bernstein  
 Dr. and Mrs. Bryce C. Beverlin  
 Mr. and Mrs. Jerry Birkman  
 Mr. and Mrs. Wayne R. Bishop  
 Ms. Karen Bloomberg  
 Mr. and Mrs. Marvin Bookin  
 Ms. Tricia C. Brandt  
 Mr. and Mrs. Alan Brass  
 Brookfield Commercial Properties,  
 Inc. - Midwest  
 Mr. and Mrs. Barry Brottlund  
 Mr. and Mrs. Francis Brunner  
 Dr. and Mrs. Lawrence J. Burgart  
 Mr. and Mrs. Robert Burr  
 Ms. Linda G. Burton  
 Mrs. Ellen L. Butler  
 Ms. Joyce D. Byrd  
 Capen Family Fund of the Fidelity  
 Investments  
 Mr. and Mrs. George L. Carisch  
 Mr. and Mrs. Arne H. Carlson  
 Dr. and Mrs. David J. Carlson  
 Mr. James Chafoulias  
 Mr. and Mrs. Chris Chong  
 Mr. David and Dr. Margaret P. Cochrane  
 Mr. Douglas R. Coleman and  
 Mrs. Lori Sands-Coleman  
 Dr. and Mrs. J. Michael Coleman  
 Mr. and Mrs. Daniel P. Commers  
 Mr. Jonathan Cook  
 Dr. and Mrs. Gary T. Copland  
 Mr. and Mrs. John Cowles III  
 Mrs. Page K. Cowles  
 Mr. and Mrs. Thomas M. Crosby, Jr.  
 Mr. and Mrs. Harold C. Crump  
 Mrs. Ingrid N. Culp  
 Ms. Mary Czech  
 D. J. Kranz Company, Inc.  
 Mr. Scott Dallmann  
 Dr. Milton W. Datta  
 Ms. Ann B. Davies  
 Mr. James Davies  
 Tom E. Davis, MD  
 Mrs. Mary Ellen K. Dercks  
 Dr.\* and Mrs. Leslie K. Diaz  
 Mr. and Mrs. Charles F. Diessner  
 Dr. Harrison P. Dilworth, IV  
 Ms. Cindy Doffing  
 Mrs. Janice Doherty  
 Mr. Robert J. Doyle  
 Mr. and Mrs. Joseph J. Duggan  
 Ms. Rebecca Edberg  
 Egan Connection, LLC  
 Mr. Greg Ehrsam  
 Mr. and Mrs. Jeffrey W. Ekegren  
 Electric Resource Contractors  
 Mr. Michael L. Ellingsworth  
 Ms. Catherine Ellis  
 Mrs. Diane E. Enga  
 Mr. Ralph L. Erickson  
 Mrs. Susan M. Farley  
 Ms. Kimberly K. Faust  
 Jorge A. Ferreira, MD  
 Ms. Jessica S. Fey  
 Mr. Kenneth B. Fick and  
 Dr. Florence Bouthilet  
 Ms. Rebecca S. Fillmore  
 Ms. Andrea Fischer  
 Mr. Jason Maidment and  
 Ms. Angela Fitzner  
 Flexsteel Industries, Inc.  
 Mr. Frederick Fink and Ms. Mary P. Foorde  
 Martha E. Frederickson  
 Ms. Marlene A. Friske  
 Ms. Emily L. Fuerste  
 Ms. Nancy L. Gerber  
 Mr. and Mrs. John L. Glynn  
 Stanley M. and Luella G. Goldberg  
 Family Foundation  
 Stanley M. and Luella G. Goldberg  
 Dr. and Mrs. Joseph J. Goswitz  
 Mr. Roger Greenwalt  
 Mr. Jac Sperling and  
 Ms. Mary Griesedieck  
 Mr. Harrison Grodnick  
 Mr. Phillip W. Grodnick  
 Mr. John F. Grundhofer  
 Daniel and Audrey Haag  
 Ms. Marilyn A. Harder  
 Ms. Rebecca K. Hasse  
 The Head Foundation  
 Mr. and Mrs. Douglas M. Head  
 Health Systems Cooperative Laundry  
 Mrs. Ann L. Henderson  
 Mr. Fredrick J. Hey, Jr.  
 Leann Hodgson  
 Mr. Leo A. Hodroff  
 Ms. Mari Holt  
 Charles A. Horwitz, MD  
 Ms. Sharon Hundley  
 Ms. Jacqui Jarnes  
 Erik and Elizabeth Jensen  
 Mr. David M. Johnson and Mrs. Susan E.  
 Shannon-Johnson  
 Mrs. NaDine A. Johnson-Solberg  
 Mr. and Mrs. Laurence K. Johnston  
 Karges-Faulconbridge, Inc. Engineers  
 Richard G. Kelley  
 Ms. Karen Kidd  
 Mr. and Mrs. Alan A. Kjolrie Lee  
 Mr. and Mrs. Lynn Kjorstad  
 Mr. and Mrs. Ronald H. Koehn  
 Ms. Katherin M. Koehn

\*Deceased

Ms. Barbara A. Kotsmith  
 Mr. Orville Kraus  
 Dr. Ross Collins and Dr. Laurel A. Krause  
 Carol J. Larson, MD  
 Patrick and Katherine Leighton  
 The Lerner Foundation  
 Lerner Publishing Group  
 Drs. Steven L. Lillehaug and Tanya L. Oyos  
 Ms. Miriam Lindell  
 Mr. and Mrs. Cory A. Long  
 Dr. and Mrs. Philip W. Lowry  
 Ms. Lisa L. Lyons  
 Dr. Cynthia E. Marsh  
 Mr. and Mrs. George F. Martin  
 Mrs. Karen M. Martin  
 Ms. Kathleen L. McCaffrey  
 Dr. and Mrs. Stanley R. McCormick  
 William C. McDonald, MD  
 Mr. Robert McDonnell  
 Ms. Sheila R. McInnie  
 Mr. Robert J. McIntosh  
 Dr. and Mrs. John R. Mendiola  
 Ms. Janelle K. Miller  
 Minneapolis Portfolio Management  
 Group, LLC  
 Ms. Tonya R. Montesinos  
 Mr. and Mrs. Charles M. Moos  
 Ms. Nancy R. Mosier  
 Saeid Movahedi-Lankarani, MD  
 Ms. Gail A. Murton  
 Mrs. Judith A. Napier  
 Dana L. Nelson, DPM  
 Ms. Paulette J. Olsen  
 Ms. Barbara Otteson  
 Mr. and Mrs. Timothy S. Overom  
 Drs. Steven L. Lillehaug and Tanya L. Oyos  
 Mr. Aaron Paetznick  
 Mr. Rodney W. Palmer and

Ms. Mary Ann Clifford  
 Mrs. Kathleen Patten-Marsh  
 Roger and Estelle  
 Pearson  
 Mr. Richard Pepper  
 Mr. and Mrs. David  
 Perkins  
 Mr. Latchman Persaud  
 Mr. Gary Peterson  
 Ms. Gail Pharis  
 Ms. Liz Picking  
 Mr. Gerald L. Pietz  
 Mr. and Mrs. Al Plutowski  
 Mr. and Mrs. Thomas H. Preuss  
 Mr. Andrew Pugh  
 Mr. and Mrs. Gaylin H. Raab  
 Ms. Jude Rand  
 Mr. Gregory Rasmussen  
 Ms. Joni M. Redfern-Hall  
 Ms. Shannon D. Regan  
 R. William and Mary Ann Reilly  
 Foundation  
 John J. Reinartz, MD  
 Mr. and Mrs. Daniel J. Reiners  
 Ms. Pamela A. Richardson  
 Mr. and Mrs. Curtis R. Riege  
 Mr. Randy A. Smith and Dr. Linda H. Riley  
 Mr. Greg Robinson

Ms. Lori Rogers  
 Mr. Ronald Abrams and  
 Dr. Joanne B. Rogin-Abrams  
 Roof Spec, Inc.  
 Troy and Lori Roovers  
 Mr. and Mrs. Mike Rosen  
 Mike and Toni Rosen Family Fund of  
 The Minneapolis Foundation  
 Ms. Elizabeth Rossini  
 Mark Rotty, MD  
 Mr. and Mrs. Eugene E. Rousseau  
 Mr. LeRoy Ryappy  
 Mr. and Mrs. James R. Safley  
 Pamela Sakkinen, MD  
 Mr. Dale Sanders  
 Mr. and Mrs. Timothy L. Sawyer  
 Mr. Karl Scherman  
 Ms. Patricia Schirmers  
 Mr. and Mrs. John Schullo  
 Mr. Stephen G. Shank and  
 Dr. Judith F. Shank  
 Sharpe, Dillon, Cockson and  
 Associates, PA  
 Jack B. Shelton, MD  
 Ms. Janet L. Skoog  
 Ms. Debra Smith  
 Mrs. Mary J. Smith  
 Mrs. Heather Somers  
 Ms. Teresa Sposito  
 Theresa A. Steeper, MD  
 Ms. Saga Stevin  
 Mrs. Ellen H. Stewart  
 Dr. and Mrs. Kevin T. Stieglbauer  
 Ms. Carlotta Stomberg  
 Ms. Michele A. Stout  
 Dr. and Mrs. John G. Strickler, Jr.  
 Dr. and Mrs. James C. Strom  
 Dr. and Mrs. Richard R. Sturgeon  
 Sundet Foundation  
 Ms. Jeannine Susag  
 Ms. Deborah J. Swanson  
 T. Hanson & Associates  
 Dr. and Mrs. Anil K. Tadavarthi  
 Mrs. and Mr. Patricia Thayer  
 The HSM Group  
 Ms. Irma Thies  
 Mr. Paul Thompson  
 Ms. Lindy Thonvold  
 Dr. and Mrs. Michael J. Trump  
 Ms. Tena Ubl  
 Ms. Barbara J. Unger  
 Mr. and Mrs. John J. Ursu  
 Mr. Terry D. Voigt  
 Mrs. and Mr. Jean M. Wagar  
 Weber Consulting Associates, Inc  
 Mr. and Mrs. Donald C. Wegmiller  
 Ms. Pam J. Weiss-Farnan  
 Dr. Robert W. Werling  
 Ms. Alice K. Westrud  
 Mr. Robert P. Wheaton and  
 Dr. Susan E. Wheaton  
 Ms. Paula Wickham  
 Mr. and Mrs. Steve Wilson  
 Rev. Mary G. Wiltse  
 Mr. and Mrs. Frederick Winston

Mr. Andrew Yurista  
 Mr. Paul Yurista  
 Dr. and Mrs. Daniel K. Zismer

## ASSOCIATES \$100 TO \$249

Abbott Northwestern Spiritual Care Office  
 Mr. and Mrs. Ronald A. Ackerman  
 Mr. Robert E. Adams  
 Ms. Oluoyinka Ajose  
 Mr. and Mrs. Lars Akerberg  
 Mr. and Mrs. John A. Albertini  
 Mr. Edward S. Alch and  
 Mr. Patrick W. Pryor  
 Mr. and Mrs. Christopher Altman  
 American Express Foundation  
 American Institute of Toxicology, Inc.  
 Ms. Barbara Andersen  
 Ken and Gene Andersen  
 Ms. Corrine J. Anderson  
 Mr. and Mrs. David J. Anderson  
 Ms. Faythe Anderson  
 Dr. and Mrs. Frank J. Anderson  
 Mr. and Mrs. Gerald V. Anderson  
 David and Gretchen Anderson  
 Dr. and Mrs. Frank J. Anderson  
 Ms. Ruth M. Anderson  
 Mr. and Mrs. George A. Andeweg  
 Andlar Construction, Inc  
 Rolf L. Andreassen, MD  
 Anonymous  
 Azam Ansari, MD  
 Mr. and Mrs. David Appel  
 Ms. Linda Armstrong  
 Mr. and Mrs. Ward D. Armstrong  
 Mr. and Mrs. Eric H. Auerbach  
 Mr. and Mrs. Gary A. Austin  
 Mr. and Mrs. Thomas L. Auth  
 Mr. and Mrs. Raymond J. Ayotte  
 Ms. Frances A. Babbitt  
 Janis Clay and Elam Baer  
 Mr. Lance J. Baker  
 Mr. and Mrs. Jeffrey A. Balagna  
 Mr. and Mrs. Robert N. Barsness  
 Mr. and Mrs. Peter R. Bartling  
 Ms. Andrea N. Bassett  
 Mr. and Mrs. Gregory M. Bastien  
 Mrs. Laurel A. Batson  
 Mrs. Gail L. Be  
 Mr. and Mrs. James D. Bean  
 Frederick J. and Joan B. Beebe  
 Ms. Marcia L. Bell  
 Mr. and Mrs. Clark F. Bennett  
 Mr. and Mrs. Russell M. Bennett  
 Mrs. Nancy L. Benson  
 Mr. and Mrs. Richard H. Benson  
 Dr. and Mrs. Richard Bergenstal  
 Mr. and Mrs. Douglas J. Black  
 Ms. Debra J. Blazek  
 John and Judi Blomquist  
 Dr. and Mrs. Stuart Bloom  
 Mrs. Peggy J. Blumenthal  
 Mr. David M. Bolt  
 Mr. Jay M. Silverman and  
 Ms. Diane E. Bolte-Silverman  
 Mrs. Jody S. Bongard

Mr. David A. Booth and Ms. Ann E. Tobin  
 Mr. and Mrs. Charles B. Borman  
 Mr. Robert W. Bostrom  
 Mr. and Mrs. Curtis A. Botko  
 Mr. and Mrs. Arthur J. Bourgeois  
 Ms. Karen M. Bowman  
 Dr. and Mrs. Craig L. Bowron  
 Mr. and Mrs. William T. Boyd  
 Mr. and Mrs. James R. Bratley  
 Mr. and Mrs. Frederick Bremseth  
 Mr. Robert D. Brendsel  
 Mr. and Mrs. Robert A. Brezinski  
 Mr. Keith M. Brings  
 Mr. and Mrs. Conley Brooks  
 David C. Brown, MD  
 Mr. Mark Lellman and Ms. Lisa M. Brown  
 Mr. Patrick Brown  
 Ms. Sharon K. Brown  
 Mr. and Mrs. Scott Bruley  
 Mr. and Mrs. Thomas Brumm  
 Mrs. Elizabeth E. Bryant  
 Ms. Rebecca A. Bucheit-Johnson  
 Mr. Brian Toms and  
 Mrs. Cynthia Bullert Toms  
 Mr. and Mrs. Forrest G. Burke  
 Mr. and Mrs. John H. Burmaster  
 Gary and Cindy Burnett  
 Ms. Jane E. Burns  
 Carol Burton  
 Mr. Richard I. Burton  
 Mr. and Mrs. Gordon G. Busdicker  
 Mr. and Mrs. Edwin Bushnell  
 Ms. Nancy V. Byrd  
 Ms. Sandra L. Calkins  
 Kathleen and Paul Campbell  
 Ms. Kathleen A. Cannon  
 Ms. Jodi L. Capistrant  
 Cargill Marketing Services  
 Cargill, Inc.  
 Ms. Camille J. Carlson  
 Mr. and Mrs. Robert W. Carlson  
 Ms. Kristin M. Carver  
 Mr. and Mrs. Leroy Cech  
 Ms. Donna J. Cerkvenik  
 Ms. Nancy R. Chakrin  
 Mr. Tony J. Christianson  
 Mr. and Mrs. George Chryssomallis  
 Ed L. Chua, MD  
 Church of Christ the King  
 Ms. Julie A. Churchill  
 Janis Clay and Elam Baer  
 Mr. and Mrs. Thomas A. Clusiau  
 Ms. Kathryn A. Coburn  
 Mrs. Diane W. Cohen  
 Dr. and Mrs. Henry W. Cohen  
 Mr. Richard W. Cohen, Jr.  
 Shep Cohen, MD  
 Mr. and Mrs. John Colwell, Jr.  
 Ms. Paula Colwell  
 Mrs. Jane M. Confer  
 Mr. and Mrs. James V. Continenza  
 Dr. and Mrs. Charles Cooley  
 Mrs. Elizabeth J. Corcoran  
 Ms. Allison Coronis  
 Mr. and Mrs. James A. Cote  
 Ms. Carol Coulson

*\*Deceased*

47,052  
 Emergency  
 Department  
 visits

Mr. and Mrs. Timothy P. Cowles  
Dr. and Mrs. James L. Craig  
Mr. A. Stoddard Crane  
Dr. Douglas J. Rausch and  
Dr. Constance J. Crane  
Lucia Lahiff Crane  
Ms. Barbara Crep  
Mr. Charles W. Crosby  
Mr. and Mrs. Donald B. Crouch  
Mr. Charles C. Cudd  
Cunningham & Moore Incorporated  
Mr. James D. Dahlberg  
Mr. and Mrs. Kent G. Dahlen  
Dakota Electric Association  
Mr. and Mrs. Michael O. Dalager  
Mr. Stephen E. Dalseth  
Ms. Rosemary K. Daniels  
Mr. Christopher Davis  
Mr. Frederick R. Dawe  
Edward and Sherry Ann Dayton  
Mr. and Mrs. David J. Delaney  
Mr. and Mrs. Steven R. Delapp  
Mr. Mark Delebo  
Mr. and Mrs. H. D. Depp  
Designer Sign Systems  
Mr. David M. Dexheimer  
Mr. Robert B. Diercks  
Mr. and Mrs. William L. Dietz  
Dignity Twin Cities  
Ms. Belinda S. Dorau  
Mr. and Mrs. Terrence D. Dougherty  
Ms. Laura A. Drexler  
Jim and Jennifer Druck and Tony Druck  
and Susannah Kyle  
Mr. and Mrs. Ronald E. Drude  
Mrs. Evelyn A. Duos  
Dr. Alisa M. Duran-Nelson  
Michelle Dusbabek  
Mr. and Mrs. Daniel R. Edward  
Mr. and Mrs. Verlan R. Edwards  
Mr. Bernard T. Egan  
Mr. Don Egan  
Ms. Mary O. Egan  
Ms. Maria K. Eggemeyer  
Mr. and Mrs. Brice W. Eichlersmith  
Mr. and Mrs. Donald E. Eide  
Ms. Lorraine E. Eklund  
Drs. Erik J. and Roseann M. Ekstrom  
Ms. Kate O. Elfstrom  
Kristen Ellingboe-Olson and  
Gregory Olson  
Mr. James I. Moen and  
Ms. Beverly K. Erickson  
Mr. David L. and Dr. Lisa D. Erickson  
Mrs. Jamean A. Erickson  
Richard and Nancy Erickson  
Mr. and Mrs. Donald A. Erickson  
Mrs. Sharon L. Erickson  
Mr. and Mrs. Lyle C. Fahning  
Wendy Farrar  
Mr. and Dr. Feltovich  
Mr. and Mrs. Jonathan J. Ferris  
Mrs. Helga W. Fertey  
Mr. and Mrs. David Fink  
Fintube Technologies Inc.  
Mr. and Mrs. Steve Fiterman

Steven and Susan Fiterman  
Charitable Trust  
Mr. and Mrs. Brian J. Flanagan  
Dr. Peter G. Lund and  
Ms. Karen L. Flannery  
Ms. Patricia A. Fleming  
Mr. and Mrs. Richard N. Flint  
Andrea J. Flom, MD  
Mr. Gerald T. Flom  
Ms. Patricia T. Flor  
Mr. and Mrs. George C. Flora  
Ms. Mary J. Flynn  
Dr. and Mrs. William A. Foley  
Ms. Charlotte M. Forsythe  
Mr. and Mrs. Thomas F. Fournier  
Mr. and Mrs. Thomas L. Fox  
Mr. and Mrs. Dominic Fragomeni  
Dr. and Mrs. Elliot L. Francke  
Paul and Nancy Fraser  
Mr. and Mrs. William Frenzel  
Mr. and Mrs. Ronald E. Gaarder  
Mrs. Arlene A. Gable  
Mrs. Marcia G. Gabriel Tanner  
Mr. and Mrs. Raymond B. Garcia  
Ms. M. Frances Gardiner  
Ms. Frieda Gardner  
Mrs. Debra M. Garvey  
Ms. Virginia R. Gaspard  
Ms. Barbara Gerber and Family  
Mr. and Mrs. David H. Gerber  
Mr. and Mrs. Scott A. Bettin  
Mr. and Mrs. Richard R. Geyerman  
Tilok Ghose, MD  
Ms. Kristin M. Gibbs  
Dr. and Mrs. Timothy P. Gibbs  
Mr. and Mrs. Adrian C. Gilbert  
Mr. Clifford Gilomen  
Ms. Michelle M. Girsch  
Mr. and Mrs. Michael T. Gleeson  
Mr. and Mrs. Richard D. Goelz  
Dr. Bess Gold  
Mrs. Kaye E. Goldberg  
Mr. and Mrs. Harold N. Goldfine  
Mr. and Mrs. David B. Gollin  
Mr. and Mrs. Leon R. Goodrich  
Ms. Elyse Gorham  
Dr. and Mrs. John N. Graber  
Mr. and Mrs. Tom Gray  
Gray Plant Mooty Foundation  
Mr. Russell J. Gray  
Mr. and Mrs. Jay D. Graziani  
Mr. and Mrs. Eugene F. Grazzini  
Mr. George D. Greenia and  
Mr. Thomas B. Wood  
Mr. Gerald Grieman  
Mrs. Marsha A. Gronneberg  
Mrs. Katherine Grosh  
Ground Development  
Ms. Cheryl Grundman  
Mr. and Mrs. Gary L. Grundy  
Mr. and Mrs. William D. Gullickson  
Mr. and Mrs. Mitchell Guthrie  
Mr. and Mrs. Robert A. Haag  
Mr. and Mrs. Wendel F. Haben  
Ms. Cheri M. Haberle  
Ms. Therine A. Haines

Mr. Stephen Haire  
Hall Contracting  
Jon Hallman  
Mr. and Mrs. Stephen R. Hanks  
Mrs. Jane A. Hanlymaher  
Hanser Family Foundation  
Mr. and Mrs. S. Albert Hanser  
Mr. Steven R. Harper and  
Dr. Shelley O. Harper  
Mr. and Mrs. William F. Hartfiel  
Mr. and Mrs. Thomas E. Hartman  
Mrs. Mary M. Hartnett  
Richard and Eileen Hassel  
Ms. Lorraine S. Hasselquist  
Mr. Robert G. Hatch  
Mr. and Mrs. Scott A. Hawm  
Mrs. Jana L. Hecker  
Ms. Linda M. Hedberg  
Mr. and Mrs. John T. Henderson  
Dr. and Mrs. David A. Hendrickson  
Mr. Steven J. and Dr. Julie J. Henseler  
Mr. James J. Herzog  
Mrs. Jody A. Herzuck  
Mr. and Mrs. Clois L. Hetletved, Jr.  
Ms. Iona Heusinkveld  
Mr. and Mrs. Delbert G. Hickey  
Mrs. Lydia H. High  
Dr. and Mrs. John J. Hill  
Mr. and Mrs. Gerard J. Hill  
Mr. Henry E. Shore, Jr., and  
Dr. Mary Hinkle Shore  
Christopher and Sarah Hlusak  
Ms. Anne M. Hoerner  
Dr. Timothy and Mrs. Carolyn Hogan  
Harland and Pamela Hohenstein  
Mr. and Mrs. Thomas E. Holloran  
Ms. Beth L. Holmgren  
Mr. and Mrs. Donald Hornung  
Ms. Stefanie K. Horvath  
Ms. Catherine Houda  
Daniel J. Huesgen, MD  
Mr. Bert C. Hughes  
Mr. Donald R. Huizenga, Sr.  
Dr. and Mrs. Randolph W. Hurley  
Mr. John C. Hustad  
Mrs. Elizabeth A. Hyatt  
Mr. and Mrs. Warren E. Ibele  
ICS Consulting, Inc.  
Ms. Mary Ellen Imdieke  
Mr. and Mrs. Alan Ingber  
Kathleen Ingerson  
Institute for Low Back and Neck Care  
Mrs. Rhea G. Isaacs  
Ms. Rita M. Jacobs  
Mrs. Bonnie M. Jacobsen  
Ms. Cydney Jacques  
Mr. George L. Jacques  
Ms. Dorothy A. Jamieson  
Mrs. Mary L. Janda\*  
Mr. and Mrs. A. H. Jewett  
Mr. David Joens  
Mr. and Mrs. Thomas M. Johnson  
Mr. Harry L. Johnson  
Mr. Michael Johnson  
Mr. and Mrs. Rolf Johnson  
Mr. and Mrs. Timothy D. Johnson

Mr. and Mrs. Robert L. Johnston  
Ms. Erin C. Jonell  
Mr. and Mrs. George Jundt  
Dr. and Mrs. Eul S. Kang  
Ms. Judy A. Karon  
Lul Kassim  
Mr. and Mrs. Steven D. Kastendieck  
Mrs. Barbara Keenan  
Mr. and Mrs. Philip Keithahn  
Ms. Kimberly L. Kelly  
Mr. and Mrs. Ross D. Kepley  
Mrs. Deborah E. Kersten-Pannhoff  
Ms. Heidi Ketcher  
Mr. Larry D. Kiel  
Mrs. Judith S. Kiester  
Mrs. and Mr. Marilyn E. Kingman  
Mr. and Mrs. Ronald T. Kipp  
Klein Family Foundation  
Mr. Hugh E. Klein and  
Ms. Judith A. Lebedoff  
Mr. and Mrs. Darwin W. Kluever  
Mr. David Knaeble  
Ms. Phyllis M. Kohler  
Mr. Michael Tsapatsis and  
Ms. Efosini Kokkoli  
Mrs. Irene A. Kolesar  
Mr. Thomas M. Kolodzinski  
Mr. Erik P. Kolz  
Mr. Mark R. Kosieradzki  
Mr. Keith Kostial  
Mr. and Mrs. David A. Krenik  
Mr. Gary F. Krofchalk  
Mr. Paul Krogh  
Mrs. Virginia M. Krusell  
Mr. William G. Kuban  
Mr. and Mrs. John R. Kuehne  
Ms. Kathleen Kuntz  
Jeff and Anne Walker Langaard  
Ms. Danielle LaPage Rausch  
Mr.\* and Mrs. Joseph M. Lapinski  
Mr. and Mrs. P. R. Larson  
Mrs. Sandra L. Larson  
Mr. Thomas C. Larson  
Mr. and Mrs. Ward R. Larson  
Mr. Justin A. Law  
Mr. and Mrs. Barry Lazarus  
Ms. Beverley J. Leclerc  
Mrs. Christine Ledbetter  
Mr. and Mrs. Brian B. Lee  
Mrs. Luella M. Lee  
Mr. and Mrs. Thomas J. Lee  
Lehrman, Flom & Co., PLLP  
Ms. Ruth J. Levy  
Mr. and Mrs. Matti J. Liiste  
Mr. David Lillehaug and  
Ms. Winifred Smith  
Ms. Carolee A. Lindsey  
Dr. and Mrs. John H. Linner  
Mr. Steven Lipton  
Mrs. Lois K. Litin  
Mr. Miles H. Locketz  
Mr. James B. Lockhart  
Mr. George A. Loomis  
Mr. and Mrs. Raymond Lorenz  
Ms. Sheryl A. Louie  
Mr. and Mrs. Paul M. Lubratt

Mr. Larry L. Ludwig  
Ms. Lindsey C. Lueck  
Mr. and Mrs. Lance Lueck  
Dr. Peter G. Lund and  
Ms. Karen L. Flannery  
Mrs. Mary Lunstad  
Mr. and Mrs. Gary D. Lunstad  
Mr. and Mrs. Rudy D. Luther  
Ms. Marti Lybeck  
Mrs. Linda J. Mack  
Mr. and Mrs. Warren Mack  
Mr. and Mrs. John S. Mackay  
Ms. Cynthia M. MacMillan  
Mr. and Mrs. John Madden  
Mr. and Mrs. Thomas F. Madison  
Mr. Leo H. Maidl  
Mr. John R. Maki  
Mr. and Mrs. Donald L. Maland  
Mr. and Mrs. Vincent S. Manning  
Ms. Clara Margolis  
Mr. and Mrs. Ben E. Marks  
Mr. and Mrs. Brooks K. Martin  
Mr. Thomas R. Gilliam and  
Ms. Pamela G. Martin  
Mr. and Mrs. Stephen E. Masemer  
Mrs. Mary Lou Mathiowetz  
Mr. and Mrs. Joseph A. Mau  
Ms. Stephanie J. Mayer  
Ms. Joyce McBeath  
Mr. James McAllister  
Dr. Robert P. McCabe and  
Ms. Holly J. Ager  
Mr. and Mrs. Michael McCarthy  
Ms. Nell McClung  
Ryan and Kristi McCombs and Family  
Mrs. Brenda K. McConnell  
Mr. and Mrs. Daniel McElroy  
Mr. John K. McElroy  
Mr. Don Pitlik and Ms. Mary Pat McGinnis  
Ms. Doloroes R. McKee  
Mr. William E. Lorsung and  
Ms. Ladian McKiernan  
Mr. and Mrs. Kevin McNamara  
Mr. and Mrs. Roger E. McVeety  
Dr. Henry and Wynn Meeker  
Mr. Mark S. Meisel  
Mr. Ladd G. Mengel  
Ms. Marcia J. Meredith  
Larry and Virginia Meuers  
Ms. Cheryl A. Meyers  
Mr. and Mrs. Daniel Michels  
Microgrants  
Mr. and Mrs. William J. Middeke  
Mr. and Mrs. James Miles  
Mr. and Mrs. Gerald M. Miller  
Dr. Holly Miller  
Dr. Timothy D. Smith and  
Dr. Karen E. Miller  
Ms. Nancy A. Miller  
Mr. and Mrs. Roman J. Miller  
Dr. and Mrs. Timothy J. Miller  
Mr. and Mrs. Walt G. Milliman  
Dr. Hashim Mohamud  
Mr. and Mrs. Bruce R. Monick  
Ms. Sally A. Montesinos  
Ms. Ann W. Moorhouse

\*Deceased

# 1,548 Medical Staff

Mr. and Mrs. Herb Morgenthaler  
 Mrs. Mary Jo Morrison  
 Mrs. Nicole V. Morton  
 Mr. and Mrs. Wayne F. Mosey  
 Mr. Thomas R. Muck  
 Ms. Joyce A. Mueller  
 Mrs. Cara Mulder  
 Ms. Dina Huddleston Muller  
 Ms. Lorie A. Mulvany  
 Ms. Carolyn A. Munson Benson and  
 Mr. Peter Benson  
 Frederick Muschenheim, MD  
 Ms. Myra A. Nagel  
 Nelson and Schulke Pig Roast  
 Mr. and Mrs. Eric A. Nelson  
 Mr. Gordon L. Nelson  
 Ms. Jean Nelson  
 Mr. and Mrs. Mark R. Nelson  
 Mrs. and Mr. Christine J. Newell  
 Mr. and Mrs. Rudy J. Newell  
 Mr. and Mrs. Steve Newman  
 Mr. and Mrs. Patrick J. Nienaber  
 NorthMarq Real Estate Services, LLC  
 Mr. Robert S. Nye  
 Mr. and Mrs. Brian R. Ocel  
 Mr. and Mrs. William J. O'Connor  
 Ms. Katherine O'Hara  
 Mr. John C. Okada  
 Ms. Carol A. Oksness  
 Mr. Thomas Olberding  
 Mr. Edward Flahavan and  
 Ms. Susan O'Leary  
 Mr. and Mrs. Donald E. Olson  
 Mrs. Inger S. Olson  
 Mr. and Mrs. Gary L. Olson  
 Dr. and Mrs. Frederick R. Olson  
 Mr. and Mrs. William Olson  
 Dr. and Mrs. Michael J. Ornes  
 Mr. and Mrs. James R. Ottenstein  
 Mr. and Mrs. John Otteson  
 Mr. and Mrs. William Otteson  
 Mr. Thomas A. Otteson  
 Dr. and Mrs. Richard R. Owen  
 Ms. Helen I. Owens  
 Ms. Terese Pacht  
 Mr.\* and Mrs. Edward R. Parish  
 Mrs. N. Lucille Parish  
 Mrs. Nancy L. Paskey  
 Mrs. Barbara Thomas Patterson and  
 Dr. Richard J. Patterson  
 Mr. Steve M. Arnold and  
 Mrs. Helen C. Paul  
 Mr. and Mrs. Kenneth H. Paulus  
 Mr. and Mrs. Walter E. Payfer  
 Dr. and Mrs. Alan R. Paymar

Mr. and Mrs. Ernest H. Peacock  
 Mr. and Mrs. William Pearce  
 Mr. and Mrs. Joe Peasha  
 Ms. Gladys E. Pecore  
 Mrs. Lisa Peifer  
 Mr. Edward Peitso  
 Ms. Barbara L. Pelak  
 Ms. Mary M. Perry  
 Mr. and Mrs. Gregg C. Peterson  
 Mr. Gregory M. Peterson and  
 Mrs. Geri Boisvert  
 Jeffrey Peterson, MD  
 Mr. and Mrs. Palmer A. Peterson  
 Ms. Lori K. Peterson  
 Mr. Silas C. Peterson, Jr.  
 Mr. and Mrs. Steven E. Peterson  
 Mr. Virgil P. Petrie  
 Mrs. Betty E. Peyton  
 Mr. and Mrs. Edmund J. Phelps, Jr.  
 Amy Phenix  
 Stuart and Margery Pihlstrom  
 Mr. Matthew Pingel  
 Mr. Wally Pingel  
 Mrs. Mary K. Plant  
 Plaza Shoppes Associates, LLP  
 Gregory Plotnikoff, MD  
 Mrs. Dionette M. Polacek  
 Ms. Sandra R. Ponce  
 Mr. and Mrs. Ronald J. Poole  
 Mrs. Janine L. Potter  
 Mr. and Mrs. Walter E. Pratt  
 Mr. and Mrs. Paul Pribbenow  
 Ms. Charlotte W. Quaintance  
 Mrs. Donna L. Quinlan  
 Ms. Norma J. Quinn  
 Mr. and Mrs. Michael M. Rabin  
 Mark D. Rabinovitch, MD  
 Ms. Kimberly Radel  
 Mr. Michael G. Livingston and  
 Mrs. Anne M. Radolinski  
 Mr. and Mrs. Timothy C. Rahe  
 Mr. Randal C. Rake  
 Ms. Renee Raming  
 Mr. and Mrs. Eugene Rancone  
 Mr. and Mrs. Michael D. Ranum  
 Mr. and Mrs. Raymond Rasmussen  
 Mr. and Mrs. Robert B. Rasmussen  
 Mr. and Mrs. Walter B. Rasula  
 Mr. and Mrs. Robert J. Rau  
 Mr. and Mrs. Kevin W. Rautio  
 Mr. Stephen M. Raymond  
 Mr. and Mrs. Michael Reaney  
 Mr. Michael Redmond  
 Ms. Kimberly A. Reeves  
 Ms. Emma R. Refuerzo  
 Ms. Susan Rehberger  
 Mr. James R. Reid  
 Dr. Gary B. Reiersen  
 Mr. and Mrs. Don Reiland  
 Mr. and Mrs. R. William Reilly  
 Mr. Moses Renault-Moses  
 Ms. Jane Renken  
 Mr. and Mrs. Jerald J. Rezac  
 Frank S. Rhame, MD

Dave and Joan Richter  
 Mr. and Mrs. Mark C. Richter  
 Mr. and Mrs. Jerome Ricks  
 Wint and Tina Ritchie  
 Mrs. Joyce A. Roberts  
 Mr. Richard H. Robinson  
 Mr. Scott Roby  
 Mr. Bernie Waibel and Dr. Donna M. Rodel  
 Mr. Andres Rodriguez and Ms. Lia Sophia  
 Ms. Reyne M. Rofuth  
 Mr. Frederick C. Rohlfing III  
 Mr. and Mrs. Frederick C. Rohlfing  
 Ruth and Harold Roitenberg  
 Rotary Club of Minneapolis  
 Ms. Pamela S. Rush  
 Dr. and Mrs. Paul R. Rust, MD  
 Mr. and Mrs. Thomas W. Rutter  
 Dr. Steven R and Dr. Candace J. Sabers  
 Mr. and Mrs. Kenneth Salo  
 Mr. and Mrs. Sheldon R. Sampson  
 Mr. and Mrs. John A. Satorius  
 Mrs. Lisa L. Saul  
 Ms. Cindy M. Savage  
 Santa Fe Community Foundation Staff  
 Ms. Mary J. Scattarelli  
 Ellen and Ed Schantz  
 Mr. and Mrs. David S. Scheerer  
 Gregg and Tanya Schleusner and Family  
 Jeff and Joy Schleusner and Family  
 Joel and Leslie Schleusner and Family  
 Jon and Ann Schleusner and Family  
 Mr. and Mrs. Jeffrey A. Schmidt  
 Mr. Kristopher T. Schmidt  
 Mr. Peter Oppenheim and  
 Ms. Lola Schoenrich  
 Mr. and Mrs. Alan R. Schultz  
 Mr. and Mrs. Gregory B. Schultz  
 Drs. David and Peggy P. Schultz  
 Ms. Amy Schumacher  
 Mr. and Mrs. Steven A. Schumeister  
 Mr. Ronald L. and Dr. Lisa Schut-Callies  
 Ms. Mary Schwake  
 Ms. Deanne M. Schwanke  
 Mr. and Mrs. Elmer D. Schwankl  
 Ms. Sue Schwartz  
 Mr. and Mrs. Jeffrey J. Schweigert  
 Ms. Ann Scott  
 Mr. and Mrs. Raymond E. Seaver  
 Mr. Michael W. Seiler  
 Mr. Chad A. and  
 Dr. Barbara Pittner Seizert  
 Ms. Jeanne Seleen  
 Mr. Joseph K. Selvaggio  
 Mr. and Mrs. Don Severson  
 Dr. and Mrs. John L. Seymour  
 Sheraton Minneapolis Midtown  
 Ms. Elizabeth P. Shipton  
 Mr. Henry E. Shore, Jr., and  
 Dr. Mary Hinkle Shore  
 Shorty's Loft  
 Mr. and Mrs. Scott J. Simcox  
 Ms. Leslie M. Simon  
 Mr. Patricia J. Simpson  
 Mr. and Mrs. George L. Singer  
 Frank J. and Arlene L. Sitko  
 Mr. and Mrs. Paul T. Skeate

Mr. and Mrs. Thomas P. Skold  
 Mr. and Mrs. Mark Skoog  
 Skyline  
 Mr. William Y. Smiley, Jr.  
 Mr. David R. Smith  
 Mr. and Mrs. Donald D. Smith  
 Mr. and Mrs. James C. Smith  
 Mrs. and Mr. Judith S. Smith  
 Mrs. Sharon P. Smith  
 Dr. Timothy D. Smith and  
 Dr. Karen E. Miller  
 Mr. William S. Smith  
 Mrs. Winifred Smith and  
 Mr. David Lillehaug  
 Mr. and Mrs. George Solberg  
 Ms. Helen M. Solum  
 Mr. Jin B. Song  
 Mr. and Mrs. John R. Spalj  
 Ms. Sandra J. Speck  
 Spiegler Construction  
 Mr. and Mrs. Melvin Spiegler  
 The Families of Mel and Phil Spiegler  
 Ms. Nancy E. Stark  
 Ms. Tamara R. Steele  
 Mr. Allen E. Steffes  
 Mr. and Mrs. Ivan Stegic  
 Ms. Renae Steiner  
 Ms. Susan D. Steinwall  
 Dr. and Mrs. Michael W. Stenwick  
 Mr. Steven Stepien  
 Mr. and Mrs. Carl S. Stimson  
 Ms. Julie L. Stroud  
 Mr. and Mrs. James S. Stubbs  
 Ms. Kathleen M. Sullivan  
 Summit Academy OIC  
 Summit Brewing Company  
 Ms. Linda Supan  
 Mr. and Mrs. Burton L. Sutton  
 Mr. and Mrs. Arden W. Swanson  
 Dr. and Mrs. Gerald E. Swanson  
 Mr. Michael P. Swanson  
 Mr. and Mrs. Melvin J. Swanson  
 Mr. Thomas A. Swanson  
 Ms. Dianne A. Talbot  
 Mr. and Mrs. John F. Taormina  
 Mrs. Colleen Tate  
 Ms. Janice Taylor  
 Mr. and Mrs. Michael F. Taylor  
 Ms. Tina L. Teague  
 Tealwood Care Centers  
 Ms. Velma A. Teichroew  
 The Karen and Richard Evans Foundation  
 Ms. Anne Thompson  
 Mrs. Janet C. Thompson  
 Mr. and Mrs. Onan A. Thompson  
 Ms. Melba A. Thompson  
 Ms. Rebecca A. Thompson  
 Mr. and Mrs. Richard M. Thompson  
 Mr. and Mrs. Robert W. Thompson  
 Mr. and Mrs. William H. Thompson  
 Thrivent Financial for Lutherans  
 Mr. Thomas L. Thul  
 Mr. and Mrs. Robert F. Tipler  
 Mr. and Mrs. Edward R. Titcomb, Jr.  
 Ms. Alice Tobias  
 Mr. David A. Booth and Ms. Ann E. Tobin

Dr. and Mrs. Joseph M. Tombers  
 Mr. Brian Toms and  
 Mrs. Cynthia Bullert Toms  
 Col. and Mrs. Frank D. Topley  
 Ms. Maureen A. Torney  
 Mr. and Mrs. James V. Toscano  
 Ms. Eileen W. Toulouse  
 Mr. and Mrs. William L. Trubeck  
 Mr. Michael Tsapatsis  
 Mrs. Kathleen M. Tunseth  
 Mr. and Mrs. John Turritin  
 United Properties-Northmarq  
 Mr. and Mrs. Roger A. Upham  
 Gretchen A. Van Natta, MD  
 Mr. and Mrs. Osma A. Vanska  
 Mrs. Mary W. Vaughan  
 Mr. Richard Verlo  
 Mr. and Mrs. Jorgen Viltoft  
 Mr. Michael Vinyon and Ms. Anne E. Weiss  
 Mr. and Mrs. Thomas L. Voigt  
 Mr. and Mrs. Gordon O. Voss  
 Mr. Bradley T. Bialczyk and  
 Dr. Heather C. Votava  
 Ms. Amy B. Wachtler  
 Mr. and Mrs. Wallace B. Wadd  
 Mr. and Mrs. Steven A. Waderich  
 Mr. and Mrs. Walter H. Wahl  
 Mr. Matthew Berg and Ms. Debra Waldron  
 Mr. Michael T. Wall  
 Mr. and Mrs. Henry Walski  
 Ms. Bethany J. Walters  
 Ms. Dianne A. Ward and  
 Mr. James M. Mulholland  
 Mr. Steve Warren  
 Mr. and Mrs. Raymond O. Washington  
 Mr. Andrew Weinstein  
 Ms. Fern E. Weiss  
 Mr. and Mrs. Arthur Welsh Jr.  
 Dr. and Mrs. Keith T. Wenda  
 Mr. Stephen H. Westmark  
 G. Luella Whiting  
 Mr. David K. Whitney  
 Mrs. Amelia P. Wiley  
 Mr. Robert Stamm and  
 Ms. Holly A. H. Williams  
 Mr. John Willson  
 Mr. Harold K. Wilson  
 Mr. and Mrs. John H. Winkler  
 Mr. Richard Winters  
 Mrs. Marcia M. Woell  
 Mr. Thomas W. Woodward  
 Mr. Walid Yasmineh  
 Mr. and Mrs. Dunn Yoshitani  
 Mrs. Cleo Clementson Young  
 Mrs. Ellen A. Youngberg  
 Mr. Richard F. Zejdlik  
 Dr. and Mrs. Alvin S. Zelickson  
 Mr. and Mrs. Stuart J. Zook  
 Mrs. Faith Zwirchitz

\*Deceased

# MEMORIAL AND TRIBUTE GIFTS

A memorial creates a lasting remembrance of a loved one and that person's special significance to the donor. Tribute gifts are often used to honor or show appreciation for a person or event. The sentiments behind the gifts can be as varied as sending wishes for a speedy recovery, expressing the joy of a child's birth, or honoring a birthday or anniversary.

## IN MEMORY OF

### Mr. James A. Abbott

Mrs. Natalie A. Roberts

### Andrew R. Agee, MD

Mr. and Mrs. Robert D. Besonen

### Mr. Robert W. Amis

Jean M. and Charles V. Krogness

### Ms. Patricia M. Applequist

Ms. Judith L. Halm  
Mr. and Mrs. Stanley S. Hammer  
Mr. and Mrs. Maurice E. Johnson  
Presbyterian Homes & Services  
Mr. and Mrs. George D. Stewart  
Mr. and Mrs. Scott Takekawa  
Ms. Lindy Thonvold

### Mrs. Karen Auerbach

Stuart and Margery Pihlstrom

### Mr. Doran E. Balck

Mr. David R. Smith

### Ms. Kathy Barsness

Ms. Pamela L. Barsness

### Ms. Judy Beckman

Dr. Holly Miller  
Mrs. Penny J. Smith

### Mr. David T. Bennett

Mrs. Sue A. Bennett

### Mrs. Rosella Benson

Judy and Michael Ayers  
Mr. and Mrs. Richard H. Benson  
Ms. Mary E. Erickson  
Gray Plant Mooty Foundation  
Mabel and Richard Nelson  
Mr. and Mrs. Gerald F. Vacha

### Mr. Herbert D. Bissell

Carol and Lynn Truesdell

### Mrs. Ella E. Blomberg

Mr. and Mrs. Kenneth H. Corens  
Ms. Sharon R. Koukkari  
Mr. and Mrs. Ben E. Marks

Ms. Margaret R. McLellan  
Ms. Barbara E. Pierson  
R.J. Shaffer, M. Div.  
Mr. and Mrs. Gary D. Siesennop  
Mr. Michael V. Stuht

### Mrs. Jean Bongard

1st United Bank

### Mr. Jack S. Brass

Mr. and Mrs. Alan Brass  
Mr. and Mrs. Mark R. Nelson

### Mr. David Brink

Mrs. Fern F. Melzer

### Ms. Clarice A. Bullock

Aerospace Fabrication & Materials, LLC  
Mary and Robert Dean  
Mr. and Mrs. Melvin Fukuda  
Ms. Nobu Fukuda  
Ms. Lezlie K. Ingvallson  
Mr. and Mrs. Joe Peasha  
Ms. Reyne M. Rofuth  
Mr. and Mrs. William W. Weiss

### Astrid Canberg

Mr. and Mrs. Donald E. Treakle

### Ms. Selma A. Chambers

Mr. and Mrs. Glenn O. Belseth

### Mrs. Holly A. Chanen

Lillian C. Michelson

### Cortlen Cloutier

Mr. Neil T. Naftalin

### Ms. Melva Coats

Mr. and Mrs. Michael Reaney

### Ms. Sally J. Couser

Henry and Janice Snyder

### Mrs. Marilyn O. Cravens

Mrs. Alma C. Rollins

### John A. Day

Ms. Wendy J. Day-Olsen

### Ms. Mary H. Dayton

Ms. Sonja M. Amberson

Mr. and Mrs. Conley Brooks  
Mrs. Prudence S. Brooks  
Nicky Benz Carpenter  
Mr. and Mrs. John Cowles III  
Wendy and Doug Dayton  
Edward and Sherry Ann Dayton  
Edward and Leslye Phillips Family  
Foundation  
Ms. Mary O. Egan  
Mr. and Mrs. Richard N. Flint  
Marna Fullerton Revocable Trust  
Ms. Barbara J. Gullickson  
Mr. and Mrs. William F. Hartfel  
Mr. and Mrs. John E. Homme  
Ms. Dorothy A. Jamieson  
Bob and Rita Kasper  
Ms. Yvonne G. Leslie  
Matrix AdvoCare Network  
Ms. Patricia S. McNutt  
Mr. and Mrs. Laurence T. Mork  
Mr. and Mrs. Leland R. Moyer  
Lark J. Palermo  
Mr. and Mrs. William Pearce  
Mrs. Mary K. Plant  
Mr. and Mrs. Walter E. Pratt  
Santa Fe Community Foundation Staff  
Mr. William Y. Smiley, Jr.  
Summit Academy OIC  
Mrs. Elise A. Tesar  
Ms. Nancy Jo Thomas  
Mr. and Mrs. Edward R. Titcomb, Jr.  
Ms. Frances Tobian  
Mrs. Mary W. Vaughan  
Mr. and Mrs. James A. Watson  
Mr. Walter M. Wingate  
Winton-Whitney Fund

**Mrs. Margery T. Diekman**  
Dr. Roger E. Anderson

**Douglas Doherty**  
Ms. Lynn Anderson  
Mr. and Mrs. Harvey K. Benson  
Wayne and Donna Carlson  
Centennial High School Faculty Fund  
Ms. Lorraine Delesha  
Mr. and Mrs. James Dittmer  
Mrs. Janice Doherty  
Mrs. Shirley J. Erickson

Mr. and Mrs. John Ewing  
Ms. Virginia A. Exel  
Mr. Ryan S. Flannery  
Jack and Jane Hillstrom  
Mr. and Mrs. Roger A. Hillstrom  
Ms. Janice M. Jacobson  
Mr. and Mrs. Mark G. Junkersfeld  
Mr. James Lein  
Mr. and Mrs. Gary Luedtke  
Mr. and Mrs. Michael V. Martin  
Mr. and Mrs. Frank A. Matthews  
Mr. and Mrs. Larry G. McMurtry  
Mr. Robert S. Nye  
Mr. and Mrs. Dean E. Olson  
Mr. and Mrs. Michael Spencer  
Ms. Donna Staeger  
Mr. and Mrs. Arden W. Swanson  
Mr. and Mrs. Donald W. Thompson  
Ms. Yvonne Wennerlind

### Jon P. Dougherty

Mr. and Mrs. Terrence D. Dougherty

### Mark Ellingboe

Ms. Ruth M. Anderson  
Ray and Susan Johnson

### Michael J. Erjavec

Mr. Joe F. Erjavec

### Mrs. Margaret M. Evans

Mr. and Mrs. Roger J.  
Anderson  
Mr. and Mrs. Vernon  
J. Bach  
Ms. Bazilla E.  
Bohn  
Mr. and Mrs. Neil  
Buelow  
Mr. and Mrs. Clayton  
Edwards  
Ms. Susan T. Enerson  
Fintube Technologies Inc.  
Mr. and Mrs. Patrick L. Garin  
Ms. Marlys T. Gustafson  
Ms. Kristine K. Halverson  
Mr. Harry L. Johnson  
Mr. and Mrs. Ronald T. Kipp

360,589  
outpatient  
registrations

105  
 medical  
 students

Mr. and Mrs. Kevin Lerdon  
 Mr. John W. Lundquist  
 Mr. and Mrs. D. R. Maxey  
 Ms. Karen Novak Patterson-Kelley  
 Mr. and Mrs. Victor Perlbachs  
 Mr. and Mrs. John Quinn  
 Ms. Deloris A. Raichert  
 Mr. and Mrs. Scott L. Rebney  
 Mr. and Mrs. Harlen Skjefte  
 Ms. Paula R. Skjefte  
 Mr. and Mrs. Lee D. Slavicek  
 Mr. and Mrs. Richard M. Thompson  
 Mr. and Mrs. Gregory W. Trumm  
 Mrs. Joyce M. Young  
 Ms. Maxine Zierhut

**Mrs. Phyllis Forsberg**

Mr. and Mrs. Eric J. Chalmers

**Mrs. Katharine K. Gamble**

Mr. and Mrs. William A. Pearson  
 Mr. Robert Stamm and  
 Ms. Holly A. H. Williams

**Mr. Robert D. Gudding**

Ms. Emma R. Refuerzo  
 Mr. and Mrs. Edward J. Ziesche

**Ms. Catherine Guzik**

Mr. and Mrs. James A. Cote  
 Mr. and Mrs. H. D. Depp  
 Ms. Eileen W. Toulouse

**Mrs. Margo A. Hell**

Mr. Rick Bannert  
 Ms. Judith A. Baratta  
 Mr. and Mrs. Roger Boorman  
 Mr. and Mrs. Belmer Cole  
 Mr. and Mrs. James Giauque  
 Mr. and Mrs. Jeremy Hasbargen  
 Mr. and Mrs. Troy Hell  
 Mr. and Mrs. Wally H. Jackson  
 Mr. David G. Oien  
 Ms. Loretta Ojala  
 Mr. and Mrs. Robert Paul  
 Mr. and Mrs. Joe Peasha  
 Ms. Lillie Piekarski  
 Mr. and Mrs. Bruce H. Reinke  
 Mr. and Mrs. Joseph G. Reller  
 Mr. and Mrs. Melvin H. Roesler  
 Mr. Robert L. Trompeter and  
 Ms. Kathleen Kolu  
 Mr. and Mrs. Leroy F. Winkel

**Mr. Philip W. Henderson**

Mr. and Mrs. Joseph Beach

Mrs. Ann L. Henderson  
 Kathleen Ingerson  
 Dr. and Mrs. Henry C. Meeker

**Mr. Willard R. Hield**

Mr. John B. Benson  
 Ms. Jane M. Burnett  
 Mr. Fred C. Quirsfeld and  
 Ms. Linda A. Campbell  
 Cargill, Inc.  
 Mr. Charles W. Crosby  
 Mr. and Mrs. William D. Gullickson  
 Mr. and Mrs. James S. Hield  
 Mr. Van Miller

**Ms. Patricia Hoffner**

Mr. David Lillehaug and  
 Ms. Winifred Smith

**Mr. Henry Hyatt**

Mr. and Mrs. David Appel  
 Leigh M. Baker, MD  
 Mr. and Mrs. William T. Boyd  
 Mrs. Prudence S. Brooks  
 Ms. Laura A. Drexler  
 Mr. and Mrs. Robert E. Engstrom  
 Mr. Kevin P. Filter  
 Lehrman, Flom & Co., PLLP  
 Ms. Barbara Gerber and Family  
 Mr. and Mrs. Delbert G. Hickey  
 Mrs. Elizabeth A. Hyatt  
 Mr. Keith Kostial  
 Ms. Ruth J. Levy  
 Mr. and Mrs. Arthur Mahoney  
 Mr. Mark S. Meisel  
 Mr. and Mrs. William Olson  
 Mr. and Mrs. Kenneth Salo  
 Ms. Sandra Salsberg  
 Mr. Jay M. Silverman and  
 Ms. Diane E. Bolte-Silverman  
 Mr. and Mrs. Henry L. Sweatt  
 Mr. and Mrs. Stanley F. Taylor  
 Mr. and Mrs. Michael F. Taylor  
 U.S. Bank Private Client Group  
 Mr. Richard Verlo  
 Weber Consulting Associates, Inc  
 Elaine and Bill White

**Mrs. Karen Ingersol**

Mr. and Mrs. David H. Gerber

**Mr. D. Eldredge Jackson, III**

Dr. Gordon M. Aamoth and  
 Mrs. Mary K. Aamoth

**Mrs. Barbara J. Johnson**

Mr. and Mrs. Patrick Williams

**Mrs. Lois Johnson**

Mr. and Mrs. Richard Erickson

**Mr. Tom Johnson**

Mr. Randal P. Miranda

**Mr. E. P. Jones**

Ms. Maria K. Eggemeyer

**Mr. David Juul**

Ms. Kathleen L. Juul

**Mr. William P. Keehn**

Hospital Pathology Associates, PA

**Randy Kehr**

Ms. Barbara Keenan

**Mr. Perry D. Ketchum**

Mr. and Mrs. John A. Albertini  
 Mr. and Mrs. Eric H. Auerbach  
 Penny and Bill George and  
 George Family Foundation  
 Dr. and Mrs. Robert G. Hauser  
 Leland T. Lynch and Terry Saario Fund  
 Mr. Alan R. Vigneron

**Mrs. Darlene M. Koch**

Meghan and Paul Jancewicz

**Jean Korsmo**

Mrs. Stephanie Cummings  
 Ms. Janice A. Nelson

**Mrs. Carol M. Kostich**

Mr. and Mrs. Joseph Beach  
 Dr. Henry and Wynn Meeker

**Mr. Augustus Kuennen**

Mrs. Kay M. Patten

**Hope Kuennen**

Mrs. Kay M. Patten

**Ms. Jeanette Kyllonen**

Dr. and Mrs. Robert G. Hauser

**Mrs. Bernadette M. Larson**

Mr. and Mrs. Walter Payfer

**Ms. Catherine Leighton**

Mr. Neil T. Naftalin

**Mary Sue Z. Lindsay**

Mr. and Mrs. James A. Watson

**Mr. Dean Lumbar**

Mrs. Ann D. Lumbar

**Mrs. Margaret L. Marshall**

Timothy M. Robinson, M.D. and  
 Mrs. Sylvia G. Robinson

**Ms. Elisabeth A. Matteson**

Ms. Jane M. Carlson  
 Mr. James R. Ueland

**Ms. Elenora W. May**

Mr. and Mrs. Jim Dorn

**Mrs. Joanne McIntosh**

Mr. and Mrs. Donald O. Anderson  
 Mr. Robert J. McIntosh  
 Mr. and Mrs. William J. O'Connor

**Mr. Miles W. McNally**

Stanley M. and Luella G. Goldberg  
 Family Foundation

**Mr. Richard C. McNutt**

Ms. Lois M. Husbands  
 Ms. Elizabeth M. Powers  
 Ms. Dorothy H. Webster

**Ms. Mae C. McWeeny**

Ms. Kay M. Acton  
 Mr. and Mrs. Lowell Anderson  
 Diane Antonson  
 Association for Health Care Educators  
 of the Midwest (AHCEM)  
 Mr. and Mrs. Ron Bell  
 Mr. and Mrs. Charles B. Borman  
 Breakfast Group  
 Gary and Cindy Burnett  
 Ms. Betty Croonquist  
 Mr. and Mrs. Ken Crump  
 Mr. and Mrs. Jesus C. DeJesus  
 Ms. Ruth E. Dickerson-Kreps and  
 Mr. Raymond Kreps  
 Marlene Donaldson  
 Mr. Douglas E. Doty and  
 Ms. LuAnn C. Brenno  
 Deland Ferrand  
 Mr. and Mrs. Rolf A. Giere  
 Mrs. Nancy L. Goldstein  
 Daniel and Audrey Haag  
 Ms. Jean Halverson  
 Jean and Craig Humphries  
 Mr. and Mrs. Douglas Hutton  
 Ronnie L. Ingeman  
 Ms. Colleen Izawa  
 Ms. Helen Jameson  
 Janney 3 Crew  
 Mrs. Betty J. Johnson  
 Mr. and Mrs. David G. Kaminski  
 Mrs. Joanne E. Kendall  
 Mr. and Mrs. George J. Kitazaki  
 Ms. Teri Kitazaki  
 John Klund  
 Ms. Barbara A. Kotsmith  
 Mr. and Mrs. Timothy W. Kuck  
 Mr. and Mrs. Robert E. Kuhl  
 Mr. and Mrs. Joseph M. Lapinski  
 Mr. and Mrs. Delbert G. Leaf  
 Dr. and Mrs. Philip W. Lowry  
 Ms. Juanita B. Lussenhop  
 Mr. and Mrs. Roderick MacDonald  
 Ms. Loretta Mathiowetz  
 Ms. Rita McCabe  
 Ryan and Kristi McCombs and Family  
 Mr. and Mrs. Neil McLaughlin  
 Ms. Nancy A. Miller  
 Mr. and Mrs. Gerald E. Mundt  
 Myrna A. Noyed Trust  
 Mrs. Martha C. Nara  
 Mr. and Mrs. Jim Nelson  
 Mr. and Mrs. Wayne Olstad  
 Ms. Barbara Otteson  
 Mr. and Mrs. Jeffrey J. Paurus  
 Mr. and Mrs. Steven E. Peterson  
 Mr. and Mrs. Gary Pingel  
 Mr. Matthew Pingel  
 Mr. Wally Pingel  
 Ms. Joan Pontliana  
 Ms. Mary E. Quinlivan  
 Ms. Gertrude Sakamoto  
 Leone Schlesner  
 Gregg and Tanya Schleusner and Family  
 Mr. and Mrs. Larry W. Schleusner  
 Jeff and Joy Schleusner and Family  
 Joel and Leslie Schleusner and Family

Jon and Ann Schleusner and Family  
 Ms. Betty G. Schlotthauer  
 Mr. and Mrs. Edward A. Schuck  
 Mr. and Mrs. Jerry Sill  
 Mr. and Mrs. Stanley Senoren  
 Mr. and Mrs. Gary R. Tasaka  
 Ms. Renee R. Tasaka  
 Mr. and Mrs. Satoru Terada  
 Mr. and Mrs. Gordon O. Voss  
 Mr. and Mrs. Anthony Walske  
 Mr. Paul Walske  
 Dick Walski  
 Mr. and Mrs. Henry Walski  
 Mr. and Mrs. Mark Wanless  
 Ms. Winnifred V. Winkelman  
 Mrs. Kimiyo Yamanaka

**Donald J. Meyer**

Ms. Molly B. Pirjevec  
 Mr. and Mrs. James V. Toscano

**Mr. Harold Moeschler**

Mrs. Joyce M. Lindeman

**Mr. Tachi Nagasawa**

The Lerner Foundation

**ElRoy Curtis Nerness**

Mr. and Mrs. James R. Campbell  
 Mr. and Mrs. Glenn M. Elo  
 Richard and Nancy Erickson  
 Richard and Eileen Hassel

**Mrs. Wilma S. Nordby**

Ms. Alexis Akagawa  
 Mr. and Mrs. Rolf Brustad  
 Jason Edgerton  
 Mr. and Mrs. Steve Jensen  
 Mr. and Mrs. Mike Kalpiers  
 Mr. and Mrs. John Luckow  
 Ms. Paula L. McCosh and Family  
 Mr. Steven McLaughlin  
 Mr. and Mrs. Gale Milner  
 Mr. Levi Murphy  
 Mr. and Mrs. Dave Nelson  
 Mr. and Mrs. Gene Olejnick  
 Mr. and Mrs. Norman Raymond  
 Mr. and Mrs. Rice  
 Mr. and Mrs. Terry Sauer  
 Mr. and Mrs. James Sharratt  
 Ms. Delores Smerud  
 Mr. and Mrs. Dave Zenz

**Mrs. Hildred O. Norman**

Dr. Franklin C. Norman

**Mrs. Judith K. Norman**

Mrs. Sarah L. Siems

**Mrs. Teresa L. O'Connell**

Ms. Ann M. Downing

**Mr. and Mrs. John C. Okada**

Mr. John C. Okada

**Mrs. Janet M. Olberding**

Mr. and Mrs. Arthur H. Abrahams  
 Ms. Lisa M. Berndt and  
 Mr. John H. Abrahams  
 Mr. and Mrs. Duane Koso

Ms. Kay D. Nelson  
 Mr. Thomas Olberding  
 Mr. and Mrs. Thomas P. Skold  
 Ms. Gloria M. Smith  
 Mr. and Mrs. Chris D. Tower  
 United Properties-Northmarq

**Mervyl Patton**

Mr. and Mrs. Richard Fisher

**James G. Peterson**

Ms. Andrea N. Bassett  
 Dr. and Mrs. Richard Bergenstal  
 Mr. David E. Broden  
 Mr. and Mrs. Roger Carlson  
 Dr. and Mrs. Henry W. Cohen  
 Mr. and Mrs. George P. Flannery  
 Flexsteel Industries, Inc.  
 Mr. and Mrs. William Frenzel  
 Mr. and Mrs. Raymond B. Garcia  
 Bruce and Martha C. Gniffke  
 Mr. and Mrs. William D. Gullickson  
 Hanser Family Foundation  
 Ms. Lorraine S. Hasselquist  
 Dr. and Mrs. Lee C. Hermann  
 Mr. and Mrs. Thomas E. Holloran  
 Ms. Deborah W. Johnson  
 Mr. and Mrs. Glen W. Johnson  
 Mr. and Mrs. Timothy D. Johnson  
 Mrs. Shirlee G. Kozel  
 Mr. and Mrs. Norman Linton  
 Mr. Ladd G. Mengel  
 Mr. and Mrs. James Miles  
 Dr. and Mrs. William Petersen  
 Mr. and Mrs. Gregg C. Peterson  
 Mr. Ronald Abrams and  
 Dr. Joanne B. Rogin-Abrams  
 Capt. Thomas H. Ross  
 Rotary Club of Minneapolis  
 Ms. Christine A. Rotsch  
 Mr. and Mrs. Thomas W. Rutter  
 Mr. and Mrs. Earl S. Sanford  
 Ms. Luaina Santelli  
 Mr. and Mrs. Gregory B. Schultz  
 Drs. David and Peggy P. Schultz  
 Mr. Stephen G. Shank and  
 Dr. Judith F. Shank  
 Mr. and Mrs. Richard B. Thomson  
 Mrs. Mary H. Vacek  
 Mr. and Mrs. Robert S. Voigt  
 The Minneapolis Foundation

**Mrs. Mary C. Phippen**

Ms. June T. Conroy  
 Mr. and Mrs. Steven T. Curley  
 Mr. and Mrs. Peter M. Davis  
 Encompass Group, LLC  
 Mr. and Mrs. Phillip Foussard  
 Mr. and Mrs. Raymond B. Garcia  
 Mr. and Mrs. John W. Jacks  
 Mr. Barry J. Konigson  
 Alex and Stephanie Kovalchuk  
 Mr. James R. McNeely  
 Lisa K. Pierskalla  
 Mr. Steve Pierskalla  
 Tealwood Care Centers  
 Mr. and Mrs. D. L. Zibley

Mr. Glen D. Zibley  
 Ms. Paulina Zibley

**Ms. Virginia Piper**

David L. Piper Fund of The  
 Minneapolis Foundation

**Dr. and Mrs. Mario P. Pliego**

Anonymous

**Diane M. Powers**

Mr. and Mrs. Robert B. Rasmussen

**Mr. Ralph E. Rasmussen**

James Bernstein  
 Sally A. Blecha  
 Ms. Ruby F. Brand  
 Cunningham & Moore Incorporated  
 Mr. and Mrs. Richard Feddema  
 Mr. and Mrs. Bradford J. Folta  
 Mr. Russell Fossen  
 Mr. and Mrs. David Harris  
 Mr. and Mrs. Gerald M. Kane  
 Mr. and Mrs. James J. Keliher  
 Mr. and Mrs. Steve T. Kuklinski  
 Mr. and Mrs. Laurel Lange  
 Mrs. Avis Lattimore  
 Mr. and Mrs. Jerome P. Little  
 Mr. and Mrs. Robert D. Little  
 Mr. Walter E. Maehren  
 Ms. Jean F. McCabe  
 Mr. and Mrs. Peter J. McKenna  
 Ms. Julie McVay  
 Mr. and Mrs. Terry Melom  
 Mr. and Mrs. Steven Milner  
 Mr. and Mrs. Thomas Murphy  
 Mr. and Mrs. Dennis E. Peterson  
 Mr. and Mrs. Adel E. Ramy  
 Mr. and Mrs. Raymond Rasmussen  
 Mr. and Mrs. Douglas Rhodes  
 Mr. and Mrs. Ramon J. Ring  
 Ms. Maureen Scaglia  
 Mr. and Mrs. Henry Seifert  
 Ms. Joyce Seterstrom  
 Mr. Richard P. Shuler  
 Mr. Archie R. Simmons  
 Ms. Florence Simon  
 Mr. and Mrs. Donald J. Snede  
 Mr. and Mrs. William B. Sullivan  
 Mr. and Mrs. Timothy J. Teas  
 Mr. and Mrs. William E. Ward  
 Mr. and Mrs. Thomas J. Winn  
 Mr. Ralph M. Wolf and  
 Ms. Evelyn E. Brandes  
 Mr. and Mrs. Donald A. Wurden  
 Mr. and Mrs. Richard L. Zilka

**Ms. Elsie M. Roback**

Mr. Robert J. McIntosh

**Ms. Elaine L. Robinson**

Mr. and Mrs. David S. Novak  
 Ms. Dianne Peck  
 Mr. Jonathan M. Erickson and  
 Ms. Stacey E. Roelofs  
 David and Heather Sandmann

**Mr. John Thomas Roovers**

Troy and Lori Roovers

**Singer Rose**

Mr. Howard J. Chanen

**Mr. Sheldon B. Rubenstein**

Kathleen Ingerson

**Mr. Herbert W. Saunders**

Ms. Virginia R. Gaspard  
 Mr. and Mrs. Stephen V. Thysell

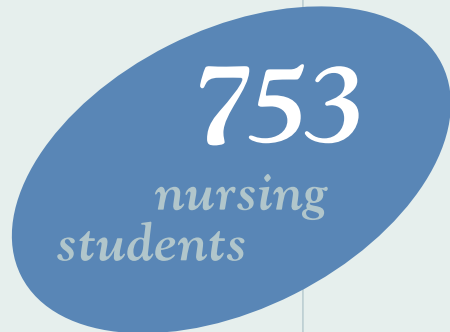

**Ms. Marlene Schmidt**

Mr. and Mrs. Ronald Tellers

**Joe Sesselman**

Mr. and Mrs. Joseph Beach

**Mr. Ervin D. Short**

Hanan J. Rosenstein, MD

**Mr. Robert D. Sparboe**

Mr. and Mrs. Robert Schnell

**Mrs. Lynne Stacker**

Mr. and Mrs. David H. Abramson  
 Sandy and Edward Abramson  
 Mr. and Mrs. Lars Akerberg  
 Alesso's Dance Spectrum  
 Mr. and Mrs. David J. Anderson  
 Mr. Eric S. Anderson and  
 Ms. Janalee R. Aurelia  
 Mr. and Mrs. James D. Auty  
 The Barry Foundation  
 Ms. Marilyn A. Beddor  
 Karen and Larry Berg  
 John and Judi Blomquist  
 Mr. and Mrs. Curtis A. Botko  
 Mr. and Mrs. Mark Bowen  
 Joan Bream  
 Ms. Darci J. Broich  
 Mr. and Mrs. Stafford Calvin  
 Mr. and Mrs. George L. Carisch  
 Mr. James Chafoulias  
 Mrs. Diane W. Cohen  
 Mr. and Mrs. Daniel P. Commers  
 Dr. and Mrs. Charles Cooley  
 Mrs. Ingrid N. Culp  
 Mr. and Mrs. Kent G. Dahlen  
 Mr. and Mrs. Richard F. Deery  
 Mr. and Mrs. Sherman Devitt  
 Mr. and Mrs. Charles F. Diessner  
 Mr. and Mrs. Dennis Ditlove  
 Mr. and Mrs. Michael J. Dubes  
 Effress-Hymanson Family Foundation

# 1,181 helicopter transports

Steven and Susan Fiterman  
Charitable Trust  
Fredrikson & Byron, PA  
Barbara Forster and Larry Hendrickson  
Ms. M. Frances Gardiner  
The Bud Goldberg Family  
Linda and Jack Goldenberg  
Mr. and Mrs. David B. Gollin  
Mr. John B. Goodman  
Mr. Sidney Goodman  
Mr. and Mrs. Leon R. Goodrich  
Mr. and Mrs. Tom Gray  
Mr. and Mrs. Roger H. Greenberg  
Ground Development  
Mr. John F. Grundhofer  
Mr. and Mrs. Kent G. Harbison  
Barbara and Ron Harris  
Ms. Sandra L. Hesse  
Ms. Beth L. Holmgren  
Mr. and Mrs. Donald Hornung  
Mrs. Rhea G. Isaacs  
Mr. and Mrs. Mark Z. Jones II  
Mr. and Mrs. Peter N. Kapetan  
Mr. and Mrs. Elliot Kaplan  
Mr. and Mrs. Erwin Kelen  
Mr. and Mrs. Hart Kuller  
Mr. and Mrs. Barry Lazarus  
Ms. Betty J. Lommen  
Mrs. Linda J. Mack  
Mr. and Mrs. Harvey B. Mackay  
Mr. and Mrs. Donald A. Mains  
Ms. Clara Margolis  
Mr. and Mrs. Bevan Marvy  
Ms. Sandra J. Messer  
Larry and Virginia Meuers  
John M. and Susan Morrison Foundation  
Mr. Thomas R. Muck  
Mr. and Mrs. Steve Newman  
Stuart and Pamela Nolan  
NorthMarq Real Estate Services, LLC  
Mr. and Mrs. Gary L. Olson  
Mr. and Mrs. Wade O'Malley  
Mr. and Mrs. Ernest H. Peacock  
Mr. and Mrs. David Perkins  
Ms. Deana Phillips

Plaza Shoppes Associates, LLP  
Mr. and Mrs. Ronald J. Poole  
Mr. and Mrs. Gerald Portnoy  
Mr. and Mrs. William D. Radford  
Mr. Michael G. Livingston and  
Mrs. Anne M. Radolinski  
Mr. and Mrs. Eugene Rancone  
Mr. and Mrs. Michael D. Ranum  
Gary and Susan Rappaport  
Mr. and Mrs. Paul H. Ravich  
R. William and Mary Ann Reilly  
Foundation  
Ms. Sandra J. Rempfer  
Mr. and Mrs. Stanford Robins  
Ruth and Harold Roitenberg  
Nancy and Larry Saliterman  
Mr. and Mrs. Frank L. Shera  
Mr. Shane Boroditsky and  
Ms. Rhona Shwaid  
Mr. and Mrs. George L. Singer  
Mr. William S. Smith  
Ms. Susan D. Steinwall  
Mr. and Mrs. Leo G. Stern  
T. Hanson & Associates  
Mr. and Mrs. John F. Taormina  
Mr. and Mrs. Stephen A. Tight  
Mr. and Mrs. Jorgen Viltoft  
Mr. and Mrs. William Warshauer  
Ms. Jody H. Weisman  
Mr. and Mrs. David Wendt  
Wert Family Foundation  
Mr. Robert B. Whitlock and  
Ms. Margaret R. Weber  
Mr. and Mrs. Richard J. York

#### Mr. Nicholas A. Stacker

Mrs. and Mr. Lynn M. Abramson  
Sandy and Edward Abramson  
Alesso's Dance Spectrum  
Mr. and Mrs. David J. Anderson  
Ken and Gene Andersen  
Mr. and Mrs. Stuart Applebaum  
Ms. Janalee R. Aurelia and  
Mr. Eric S. Anderson  
Mr. and Mrs. Charles Bans  
Karen and Larry Berg  
The Barry Foundation  
Joan Bream  
Mr. Andrew Brodie  
Ms. Darci J. Broich  
Mr. and Mrs. Stafford Calvin  
Mr. and Mrs. George L. Carisch  
Mr. and Mrs. Robert W. Carlson  
Mr. James Chafoulias  
Mrs. Diane W. Cohen  
Mr. and Mrs. Marc J. Cohen  
Ms. Lydia A. Conn  
Mr. and Mrs. Kent G. Dahlen

Mr. and Mrs. Sherman Devitt  
Dr. and Mrs. Robert A. Diamond  
Mr. and Mrs. Charles F. Diessner  
Susan and Jim Dockman  
Jim and Jennifer Druck and Tony Druck  
and Susannah Kyle  
Mr. and Mrs. Thomas Edelstein  
Edward and Leslye Phillips Family  
Foundation  
Effress-Hymanson Family Foundation  
Mr. Jay E. Foley, Jr.  
Fredrikson & Byron, P.A.  
Mrs. Bonnie J. Gainsley  
The Bud Goldberg Family  
Mr. and Mrs. William S. Goldenberg  
Mr. and Mrs. David B. Gollin  
Mr. John B. Goodman  
Mr. Sidney Goodman  
Mr. and Mrs. Leon R. Goodrich  
Mr. and Mrs. Tom Gray  
Mr. and Mrs. Roger H. Greenberg  
Ground Development  
Mr. John F. Grundhofer  
Mrs. Barbara J. Haislet  
T. Hanson & Associates  
Mr. and Mrs. Kent G. Harbison  
Barbara and Ron Harris  
Marilyn and Leonard Horowitz  
Mr. and Mrs. A. H. Jewett  
Dr. and Mrs. Martin B. Kaplan  
Mr. and Mrs. Erwin Kelen  
Debbie, Tom, Sam and Hannah Kleist  
Mr. and Mrs. Hart A. Kuller  
Mr. and Mrs. Marty Kuretsky  
Mr. and Mrs. Neil N. Lapidus  
James R. Larson, MD  
Mr. and Mrs. Barry Lazarus  
Ms. Susan Lewis  
Ms. Betty J. Lommen  
Mr. William M. Mahlum  
Ms. and Mr. Rhoda W. Mains  
Larry and Virginia Meuers  
Mrs. Abbie L. Miller  
Minneapolis Portfolio Management  
Group, LLC  
Mr. Thomas R. Muck  
Mr. and Mrs. Steve Newman  
Stuart and Pamela Nolan  
Judge and Mrs. Allen Oleisky  
Mr. and Mrs. David Perkins  
Ms. Deana Phillips  
Mr. and Mrs. Ronald J. Poole  
Mr. and Mrs. Gerald Portnoy  
Mr. and Mrs. Michael D. Ranum  
Gary and Susan Rappaport  
Mr. and Mrs. Paul H. Ravich  
R. William and Mary Ann Reilly

Foundation  
Roof Spec, Inc.  
Mrs. Constance G. Ross  
Mr. Richard A. Ross  
Mr. and Mrs. Lewis J. Rotman  
Mr. Robert Rubenstein  
Mr. and Mrs. Mark Saliterman  
Nancy and Larry Saliterman  
Mr. and Mrs. John A. Satorius  
Mr. and Mrs. Steven C. Schachtman  
Mr. and Mrs. Thomas A. Sherman  
Mr. and Mrs. Lloyd Sigel  
Ms. Linda F. Sklar  
Mr. and Mrs. Richard G. Spicer  
Spiegler Construction  
Summit Academy OIC  
Mr. and Mrs. David Wendt  
Mr. Robert B. Whitlock and  
Ms. Margaret R. Weber  
Dede and Bob Wolfson

#### Mr. Jon D. Susag

Ms. Jeannine Susag

#### Mr. Donald R. Theimer

Mr. and Mrs. Douglas J. Black

#### Mrs. Ruth I. Thibodeau

Malt-0-Meal Co.

#### Ms. Nova I. Thrune

SPF North America, Inc

#### Mr. Cleo M. Tippery

Mrs. C.M. Tippery & Teresa & Tom Peavler

#### Ms. Genevieve Vasiloff-Weiss

Ms. Kimberly S. Donley

#### Mrs. and Dr. Claudia Weiser

Hanan J. Rosenstein, MD

#### Mrs. Julie A. Winberg

Ms. Tricia C. Brandt

#### Elizabeth L. Wingate

Mr. and Mrs. Joseph Beach  
Dr. Henry and Wynn Meeker  
Mr. and Mrs. James A. Watson  
Dr. and Mrs. William Petersen

#### Mrs. Jean H. Woodrich

Richard G. Kelley

## IN HONOR OF

**Gifts received in honor of the anniversary of Mr. and Mrs. Douglas M. Baker, Sr.**  
Penny and Bill George and George Family Foundation

**Gifts received in honor of Mr. and Mrs. Robert L. Barrows**  
Mrs. and Mr. Cynthia S. Brown  
Mr. and Mrs. William S. Goldenberg  
Chris and Jack Morrison

**Gifts received in honor of Ms. Jacqueline Becklund for Christmas**  
Jacqueline Nolte Jones

**Gifts received in honor of the birthday of Ms. Connie L. Benson**  
Mrs. Barbara A. Durenberger

**Gifts received in honor of Drs. Jeff Hanson and Margit L. Bretzke**  
Susan Cushman and Charlie Quimby

**Gifts received in honor of the retirement of Dr. and Mrs. John Brown**  
Cox Family Fund

**Gifts received in honor of the work of Ms. Nancy M. Cox**  
Mrs. Joyce M. Gudding  
Mr. Randal P. Miranda

**Gifts received in honor of Dr. and Mrs. Daniel H. Dunn**  
Mr. Matthew Berg and Ms. Debra Waldron

**Gifts received in honor of James and Nancy Garner Ebert**  
Mr. Don Pitlik and Ms. Mary Pat McGinnis

**Gifts received in honor of Mrs. Wendi S. Engel**  
Mr. Howard J. Chanen

**Gifts received in honor of the Piper Family**  
Mr. and Mrs. Mark Donahoe  
Dr. and Mrs. Thomas P. Flynn  
Marialice and Nevin Harwood  
Sally and Peter Herfurth  
Minnesota Community Foundation

**Gifts received in honor of Mr. and Mrs. Banning Fiber-Ostrow**  
Hanan J. Rosenstein, MD

**Gifts received in honor of Mr. William W. and Dr. Penny George**  
Mr. and Mrs. Karl J. Breyer  
Kate and Douglas Donaldson  
Marialice and Nevin Harwood  
Mr. Stewart Hudnut and Ms. Vivian M. Leith  
Ek Dahl Hutchinson Family Fund of  
The Minnesota Community Foundation  
Meadowood Foundation  
Medtronic, Inc.  
Minnesota Community Foundation  
Mr. and Mrs. Charles Moos

Minnesota Community Foundation  
Anne Ramage, PsyD  
Robert L. and Sharon G. Ryan  
Mrs. Helen S. Waldron  
Mr. Duane White and Mrs. Janice E. Post-White  
Mrs. Marjorie A. Wood

**Gifts received in honor of the birthday and anniversary celebrations of Mr. Allan Goldberg**  
Linda and Jack Goldenberg

**Gifts received in honor of Mr. and Mrs. Nevin R. Harwood**  
Mr. and Mrs. Van Z. Hawn

**Gifts received in honor of Ms. Julie Heck**  
Skyline

**Gifts received in honor of Fabian Hoffner**  
Mr. David Lillehaug and Ms. Winifred Smith

**Gifts received in honor of Max Hornstein**  
Mrs. Phyllis R. Weisberg

**Gifts received in honor of Ms. Susan Hummel**  
Ms. Tammi L. Wiesner

**Gifts received in honor of Mr. Carl W. Jones for Christmas**  
Jacqueline Nolte Jones

**Gifts received in honor of Mrs. Christopher Jones for Christmas**  
Jacqueline Nolte Jones

**Gifts received in honor of Ms. Helen N. Jones for Christmas**  
Jacqueline Nolte Jones

**Gifts received in honor of Mrs. Renee J. Kline**  
T. Hanson & Associates

**Gifts received in honor of Ms. Charlotte E. Korn, Breast Cancer Survivor**  
Mr. and Mrs. Bradley W. Korn

**Gifts received in honor of Ms. Andrea Kunbin**  
Mr. Richard A. Howe

**Gifts received in honor of the 50th anniversary of Mr. and Mrs. Jim Lesney**  
Dr. David A. Berman and Ms. Margaret M. Meagher

**Gifts received in honor of the tireless and exceptional patient service in the field of breast pathology by Dr. Tami Lillemoe**  
Mr. John E. Walkowiak, Jr. and Dr. Cynthia J. Lais

**Gifts received in honor of her dedication and hard work to VPCI for Mr. and Mrs. Reid V. MacDonald**  
Erik and Elizabeth Jensen

**Gifts received in honor of Mrs. Diane M. Mast**  
T. Hanson & Associates

**Gifts received in honor of Mr. and Mrs. Joseph Mast, Jr.**  
T. Hanson & Associates

**Gifts received in honor of Mr. Jim Maurer**  
Ms. Kathleen M. Driscoll Hellen  
Mr. George D. Greenia and Mr. Thomas B. Wood

**Gifts received in honor of and appreciation for excellent care by Dr. Mark R. Migliori**  
Susan Cushman and Charlie Quimby

**Gifts received in honor of Margaret A. O'Connor, M.D.**  
Douglas County Hospital

**Gifts received in sincere gratitude for the kind hospitality of Mr. Jeff Peterson**  
Sacred Heart Hospital

**Gifts received in honor of Mr. and Mrs. Timothy L. Sawyer**  
Mr. and Mrs. Timothy L. Sawyer

**Gifts received in honor of Nancy Schactman**  
Mr. Howard J. Chanen

**Gifts received in honor of Merton and Leslee Shapiro**  
Mrs. Phyllis R. Weisberg

**Gifts received in honor of Ms. Joyce Sladek**  
Ms. Mackenzie R. Sullivan

**Gifts received in honor of Mr. and Dr. Craig Standish**  
Mr. Michael Blum and Ms. Abigail Rose

**Gifts received in honor of Ms. Carol L. Stark**  
Mr. and Mrs. David H. Gerber

**Gifts received in honor of Station 37 Staff**  
Mr. and Mrs. Duane D. Guenther

**Gifts received in honor of Mrs. Martha Bacon Stimpson**  
Catherine Finch

**Gifts received in honor of Mr. and Mrs. Al Stopperda for Christmas**  
Chris and Jack Morrison

**Gifts received in honor of Dr. and Mrs. Richard R. Sturgeon**  
Mr. and Mrs. Douglas Rudquist

**Gifts received in honor of Ms. Nancy Tate**  
Mrs. Colleen Tate

**Gifts received in honor of Mrs. Jenny Marie A. Tricomi**  
Ellen and Ed Schantz

**Gifts received in honor of Mr. Tom Vance**  
Ms. Nancy V. Byrd

**Gifts received in honor of Ms. Viola Wachtler**  
Ms. Amy B. Wachtler

**Gifts received in honor of Mrs. Denise Y. Waldo**  
Mr. and Mrs. Walter E. Payfer

**Gifts received in honor of Ms. Addison G. Walltrath**  
Mr. and Mrs. Curt Walltrath

**Gifts received in honor of Mr. and Mrs. Bill Willoughby to wish a Merry Christmas**  
Chris and Jack Morrison

**Gifts received in honor of Ms. Pamela Wolfe**  
Mr. and Mrs. Brent Wolfe

**Gifts received in honor of Mr. Dennis Yelkin**  
Ms. Betty S. Wentworth

**Gifts received in honor of Mrs. Wendy Zehngbot for Christmas**  
Jacqueline Nolte Jones

**696**  
*available*  
*beds*

# GIFTS OF TIME

People contribute to Abbott Northwestern Hospital in many different ways. Our volunteers, collectively, give thousands of hours of their time to assist patient and family members facing medical crises and serious illnesses. Volunteers make an enormous difference in our patients' lives.

Jamal Abdi  
Sahro Abdulle  
Ali Aden  
Khadija Aden  
Shugri Aden  
Berit Ahlgren  
Khadra A Ahmed  
Lina Ahmed  
Ola Ahmed  
Samira M. Ahmed  
Akuvi Akoumany  
Donalee Aldinger  
Gaylord Aldinger  
Najma Ali  
William Allen  
Bjorn Anderson  
Aimee Appell  
Linda Archer  
Samantha Balster  
Adrienne Banks  
Zachary Barnier  
Nasro Barre  
Gerald Barron  
Amber Barry  
Mary Beth Barry  
Maya Batica  
Diane Beach  
Joe Beach  
Alexandra Beckman  
Amanda Beckman  
Marcia Bell  
Nathan Bell  
Evelyn Belmer  
Gloria Belmer  
Geri Benavides  
Christine Bent  
Carol Bergen  
Melani Bersten  
Miranda Biegon  
Kristin Bil  
Yeshiwas Bitew  
William Blodgett  
Rachel Boegeman  
Jessica Boll  
William Bomee

Emmanuel Bonsu  
Valeria Bonta  
Laura Bosshard  
M Remy Bourne  
Tim Bowman  
Lorrie Boyd  
Gus Bradford  
Joan Brandl  
Carissa Brandt  
William Bray  
David Bronniche  
Betty Brown  
Jeremy Brown  
Jim Bullock  
John Cardle, MD  
Danny Carlson  
Sue Carlson  
Jeff Carroll  
Doris Carson  
Forrest Casey  
Sandra Casto  
Borimas Chareonjitt  
Tenzin Chosang  
Amanda Chose  
Judy Christensen  
Doris Christine  
Gage Church  
Paula Colwell  
Donald Combs  
Susan Conway  
Tracy Conway  
Karen Coons  
Jugbe Cooper  
Mehroo Cooper  
Patrick Cowell  
Don Coy  
Jean Culhane  
John Cummings  
Ellie Cunniiff  
Phyllis Dahl  
Dakota Darkstar  
Kay Davies  
Stephanie Davis  
Christopher Decker  
Beth Dedrick-Cairns

Walter Dick  
Katherine Dickinson  
Paul Dieser  
Timothy Dillenberger  
Marce Dillon  
Tan Do  
Tenzin Dolker  
Tsering Dolma  
Rochelle Dolo  
Merrilyn Dow  
Nicholas Doyle  
Ahmed Dualeh  
Sue Durkin  
Michael Eastman  
Leonelle Ebanja  
Elizabeth Ebert  
Nancy Garner Ebert  
Palmer Eidem  
Lori Eiesland  
Courtney Elm  
Sheri Emde  
Charlie Enders  
Susan Engel  
William Engel, MD  
Linda Engelhart  
Jenny Enstad  
Amy Erickson  
Angel Fahn  
Jorge Fajardo  
Laura Fasen  
Bisrat Fekadu  
Shemelis Feleke  
Gail Finney  
Amy Fischer  
Angela Fitzner  
Jeff Fliss  
Kevin Foley  
Sean Foley  
Bonnie Forsman  
Shirley Fox  
Hannah Fraki  
Anthony Franke  
Lori Froehling  
Robert Funk  
Karen Fussy

Dorie Rae Gallagher  
Diana Galuk  
Barbara Galush  
Yasmin Gedow  
Legesse Gemedi  
Dawit Getachew  
Richard Geyerman  
Gudrun Giere  
Rolf Giere  
Jean Gjetson  
Warren Godfrey  
Bronia Goldman  
Howard Goldman  
Charles Graham  
Patrick Gramith  
Harley Greenberg  
Brule Greene  
Gaynice Greener  
Marvin Greener  
Travis Greiman  
Lynell Grieser  
Richard Grimm III  
Tim Grote  
Jing Guan  
Kristi Gullickson  
Baza Haile-Selassie  
Jean Hall  
Jessica Hall  
Robert Hallman  
Barbara Halvorson  
Adil Hamid  
LeAnne Hammer  
Margarette Hann  
Jill Hanson  
Michelle Hanson  
Travis Hanuman  
Matthew Hanzlik  
Nichole Hardy  
Elizabeth Hart-Andersen  
Kristi Hartway  
Ann Louise Henderson  
Maia Hendrickson  
Brian Herman  
Amanda Herrmann  
Benjamin Hersey

Shukri Hersi  
Suleiman Hersi  
Mary Lou Hilgers  
Joshwah Hill  
Whitney Hines  
Frances Hoffman  
Mari Holt  
Hillian Homola  
Catherine Houda  
Brittany Hulbert  
Cindy Hummel  
Louise Hunkins  
Gamada Hussein  
Miyada Hussein  
Hassan Ibrahim  
Dame Idossa  
Marietta Jacobsen  
Deeqo Jama  
Sudci Jama  
Dianne Jandt  
Anna Jasulevicius  
Kelsey Jentink  
Doug Johnson  
Mark Johnson  
Marilyn Jones  
Mary Jones  
Ellen Jost  
Carl Joyner  
Gregory Jurek  
Adam Juul  
Mary Kading  
Fifi Kafkas  
Aden Kalifa  
Lisa Kallevig  
Cindy Kamara  
Steve Kastendieck  
Kevin Keenan  
Fred Keller  
Thekrayat Khader  
Imran Khan  
Joe Killpatrick  
Steven Kim  
Pat Kinch  
Anne Kintop  
Tracy Kirby

Kelly Kittridge  
Sarah Knott  
Casie Knuth  
Mary Knutson  
Barbara Kolsrud  
Gary Konietzko  
Barb Kotsmith  
Lulu Kpadeh  
James Krahn  
Julia Kramer  
Donna Kraus  
Paul Krogh  
Judy Kronick  
Ivan Kroupin  
Ellie Kuhn  
Christina Kunn  
Namdol Kunsang  
Muquxi La  
Tony LaCroix-Dalluhn  
Anne Lacy  
Patricia Lalley  
Sandy Landberg  
Marissa Lane  
Nancy Lange  
Jeanne Lanigan  
Al Larson  
Lauren Larson  
Kathleen LaVelle  
Cameron Leitch  
Amy Lenarz  
Trish Lennon  
Anne Lips  
DeVonte Logan  
Grant Logan  
Ellen Loux  
Olivia Love  
Lavonne Lundquist  
William Lynch  
Carol Machemer  
Ed Magnuson  
Lorna Mah Lee  
Leslie Mahraun  
Mary Ann Majkozak  
Gayle Marko  
Christina Markwood-Rod  
Sheila Maryns  
Susan Masemer  
Hassan Masroujeh  
James Maurer  
Timothy McConville  
Michael McDonough  
Christina McGovern  
Sadie McGregor  
Dee McKee  
Esau Meahyen  
Aisha Mehmud

Kanwal Mehmud  
Ann Meldahl  
Olga Melzer  
Heidi Menard  
Ericka Menzie  
Rich Meyer  
Paulette Meyers  
Eleanore Miller  
Yvonne Miller  
Dianne Miron  
Eileen Mitson  
Abdirahman Mohamed  
Ayan Mohamed  
Halimo Mohamed  
Mohamed Mohamed  
Mohamed A Mohamed  
George Monaghan  
Josiah Moore  
Bruce Morris  
Julie Moss  
Lynnetta Muehlhauser  
Kristin Mullen  
Maxine Mundt  
Mushtaq Muse  
Gustave Mutombo  
Scott Neils  
Jan Nelson  
Mark B. Nelson  
Mary Ann Nelson  
Rhonda Nelson  
Jemila Ngwa  
Ben Nielsen  
Diana Nissen  
Loretta Nissen  
Kristina Nockleby  
Pamela Nolan  
David Nordan  
Asha Nur  
Hawa Nur  
Kim Ober  
Lars Oddsson  
Michael Olesen  
Michelle Olsen  
Betty Ann Olson  
Mary Ann Olson  
Sharon Olson  
Fatum Omer  
Ibsa Omer  
Miraj Omer  
Robert Onan  
Timothy O'Neil  
Anthony O'Neil  
Krista Oppie  
Ivanna Oribamisse  
Patrick Oribamisse  
Bill Orman

Mary Ossell  
Roger Parker  
Samuel Paulson  
Melissa Pavek  
Cathryn Peel  
Antoinette Pelinka  
Joana Perdigao  
Alicia Peterson  
Jeff Peterson  
Julianne Peterson  
Nan Peterson  
Naomi Peterson  
Natasha Peterson  
Phayvanh Phithaksounthone  
Gerald Pietz  
Mary Grace Pirjevec  
Gina Piscitello  
Kate Piscitello  
Chris Pocta  
Bonnie Porte  
Kathryn Potter  
Chris Preuss  
Susan Prom  
Kim Radel  
Luke Radel  
Christobel Rajan  
Abdullahi Razak  
Yashoda Reddy  
Kimberly Redlin  
Rachel Redmond  
Lucas Reece  
Chloe Reichel  
Hannah Reichel  
Nancy Reiners  
Pam Reinhardt  
Patricia Reintz  
Stacey Rekestein  
Malia Remackel  
Corey Remlinger  
Juan Reyes  
Mandy Richards  
Elizabeth Robbins  
Rita Roche  
Morgan Rolwing  
Michelle Romero  
Liz Rossini  
Betsy Rudnicki  
Catherine Rudnicki  
Deb Rudquist  
Pam Rush  
Joseph Ryan  
Robert Sackey  
Cheryl Salo  
Valerie Sampson  
Karen Santee  
Emmy Schindler

Catie Schirmers  
Julie Ann Schmitz  
Carol Schouweiler  
Daryl Schroeder  
Judy Schroeder  
Deanne Schwanke  
William Schwartz  
John Schwerkoske  
Deb Scott  
Dick Sellers  
Leya Senbeta  
Faduma Sharif  
Fadumo Sharmarke  
Riyad Sheka  
Fatuma Shireh  
John Shoultz  
Angeline Singer  
Tenzin Singey  
Donna Skoog  
Jan Skoog  
Katie Skwarek  
Carol Slings  
Chatta Small  
Barbara Smith  
Cheryl Smith  
Contessa Smith  
Jace Smith  
James Smith, Jr.  
Kathryn Smith  
Tynessia Snoddy  
Tenzin Sonam  
Rashaun Sourles  
Carmen Soutter  
Judy Spencer  
Jenny Stanek  
Marla Stanton  
Miriam Star  
June Starn  
Mary Lynn Steele  
Kenneth Steffke  
Geraldine Stenger  
Lucy Stephen  
Florian Sterner  
Michelle Stout  
Joyce Suek  
LuAnn Suilmann  
Hamdi Suleiman  
Jeremy Surdezsmith  
David Sutton  
Lavonne Svidron  
Hannah Sweet  
Zenaida Taniguchi  
Pat Tarnowski  
Nyinma Tenpa  
Kathy Theissen  
Stephanie Thiessen

Andrew Thompson  
Mary Thompson  
Jennifer Todd  
Abaynesh Tomas  
Karen Tomes  
Dana Tonjum  
Robert Torney  
Christy Trutwin  
Alexander Tsai  
Dov Tuel  
Roselyn Tuy  
Tena Ubl  
Mary Unmacht  
Matthew Unmacht  
Shirley Upham  
Dominic Vandenbroeke  
Barbara VanDrasek  
Pangia Vang  
Juan Vasquez  
Luis-Pablo Vega-Flores  
Asokan Vengan  
Chris Verdon  
Daniel Viertel  
Richard Virchow  
Patricia Vitale  
Terry Voigt  
Steven Waderich  
Hussein Waliye  
Marilyn Walsh  
Barb Wangstad  
Victor Wani  
Fadumo Warsame  
Candice Washington  
Rayelle Washington  
Robert Wattson  
Brian Weinreis  
Kristen Weniger  
John Wessels  
Tracy White  
Leonard Whitlock  
James Wiblishauser  
Jeff Wicklander  
Terry Wilson  
Joel Wolfrath  
Mark Wood  
Kevin Woodring  
Elva Wordehoff  
Fran Wu  
Julie Xiong  
Adriana Yancy-Jones  
Donald Yanzer  
Anitra Young  
Sophia Zharkov  
Barbay Zulu

## ABBOTT NORTHWESTERN HOSPITAL FOUNDATION MISSION

To raise, steward and disburse funds for the benefit of Abbott Northwestern Hospital and the communities it serves.

To discuss your particular philanthropic interests or to receive further information regarding giving opportunities at Abbott Northwestern, please call the Abbott Northwestern Hospital Foundation at 612-863-4126.

### Abbott Northwestern Hospital Foundation

#### Board of directors membership roster 2007-2008

Robert Barrows

Ann Bentdahl

Blythe Brenden

Margit Bretzke, MD

Frazier Eales, MD

William Farley

Marna Fullerton

Penny George, PsyD

Marialice Harwood, vice chair

Mark Jordahl

Thomas Keller, III

Jayne Baccus Khalifa

Roger H.D. Lacey, secretary

Robert McCrea

Richard Meyer, president Abbott Northwestern Hospital Foundation\*

Mark Migliori, MD

Chris Morrison, chairwoman

Jeffrey D. Peterson, FACHE, president Abbott Northwestern Hospital\*

Gretchen Piper

Sharon Ryan

Terry Saario, PhD

Robert Scott, MD

Morris Sherman

T. Michael Tedford, MD, immediate past president, Abbott Northwestern Hospital Medical Staff

James Toscano, president, Minneapolis Heart Institute Foundation\*

Tim Traudt, vice chairman

Emily Anne Tuttle

Duane White, vice chairman and treasurer

\*Ex-officio members

#### Abbott Northwestern Hospital Foundation staff

Stacy Elsholtz  
*Executive Assistant*

Joe Erjavec  
*Finance Accounting Tech Senior*

Kathy Ingerson  
*Development Associate*

Anne W. Langaard  
*Director of Development*

Nellie Kallon  
*Accounting Tech*

Richard Meyer  
*President*

Molly Pirjevec  
*Senior Development Associate*

Marjorie Rolland  
*Foundation Accounting Manager*

Michael Schroeder  
*Senior Development Officer*

Jessica Schultz  
*Foundation Accountant*

LuAnn Tangen  
*Administrative Assistant*

#### Publication

Managing editor and writer:  
Jennifer Sylie Johnson

Editors:  
Nancy Garner Ebert  
Anne W. Langaard

Design:  
Patty Voje

Photography:  
Nancy Chakrin – page 4  
Larry Sobaskie – cover, pages 2, 6, 7

Abbott Northwestern Hospital Foundation is a 501(c)(3) organization founded in 2002.





ABBOTT  
NORTHWESTERN  
HOSPITAL

*Allina Hospitals & Clinics*

Abbott Northwestern  
Hospital Foundation  
800 East 28th Street  
Minneapolis, MN 55407-3799  
612-863-4126

[abbottnorthwestern.com](http://abbottnorthwestern.com)